

Wayfinding & Signage System Program

Downtown Miami, FL



Downtown Miami Destination Arrival Program

DESTINATIONS

DOWNTOWN DISTRICTS

- Arts & Entertainment
- Central Business District
- Brickell

SUBDISTRICTS

- Flagler St Shopping
- Brickell Village

Transportation

- State/US Road

Sign No.
504



Downtown
Miami
Destination
Arrival Program

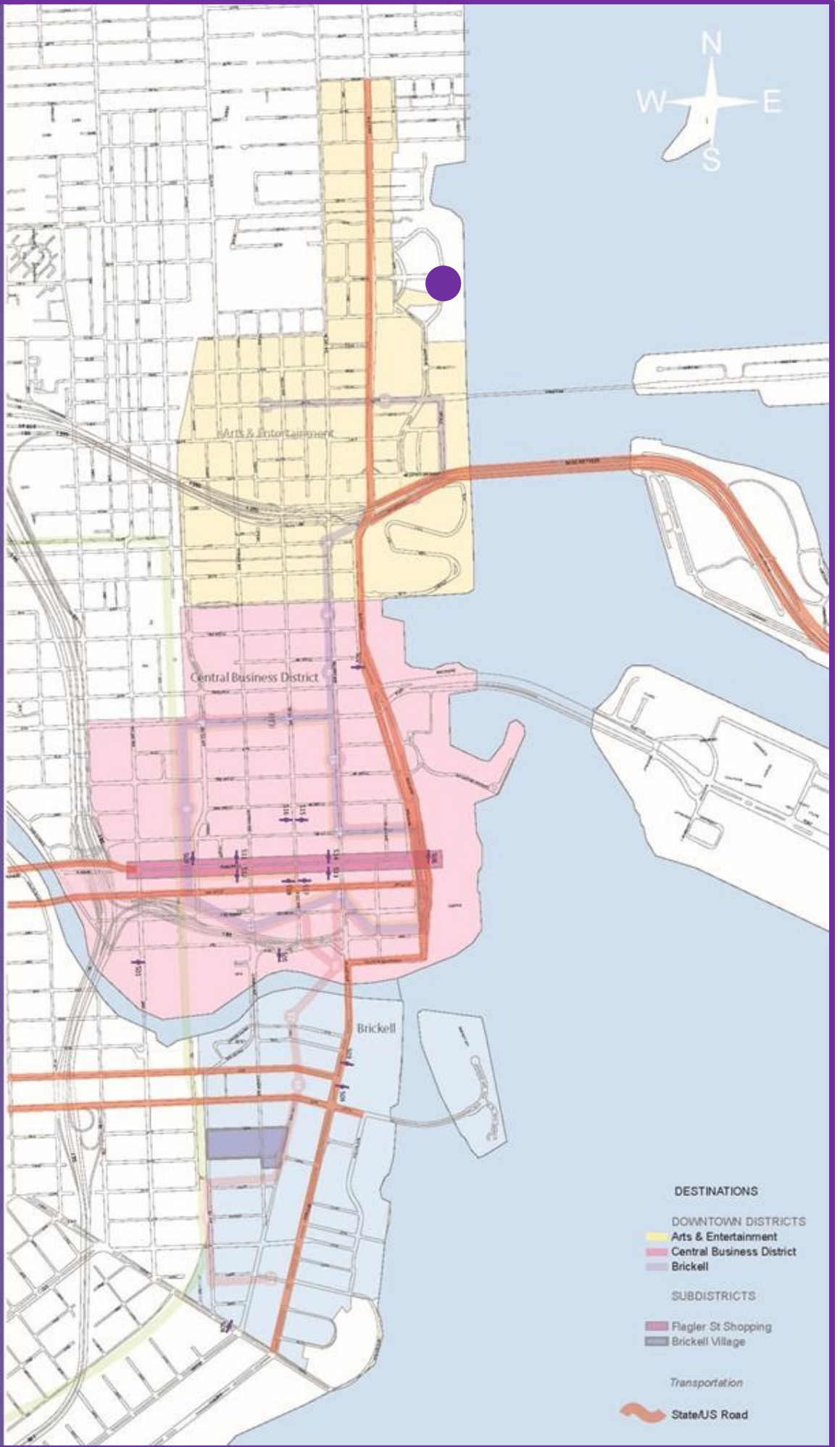

Wayfinding & Signage System Program

Downtown Miami, Florida

SIGN NO. 504

Location Aerial View:



Location Photo:



Reference Intersection: Bayshore Dr @ NE 18th St

Detailed Location: 25' south of sign.

Orientation: NB

Right-of-Way Summary	Utilities Summary
City of Miami	Storm Sewer Electric Cable Water Main Street Light Cable

Sign Type: Dest.1

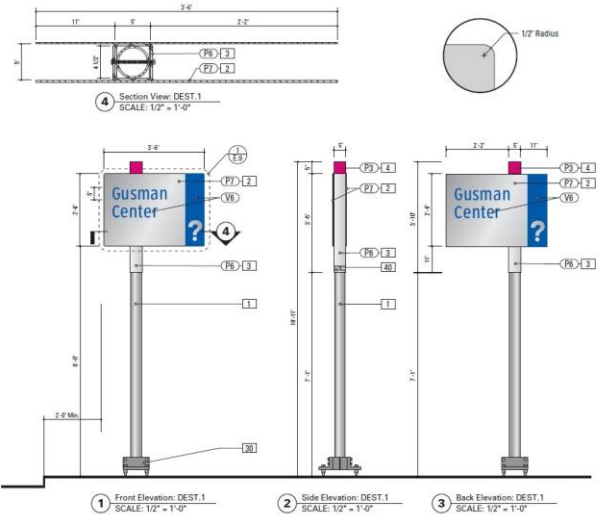

Sign Message:

Face A	Margaret Pace Park
Face B	Margaret Pace Park

Ground Condition: Concrete

Foundation Type: 2' X 3' 10" Square

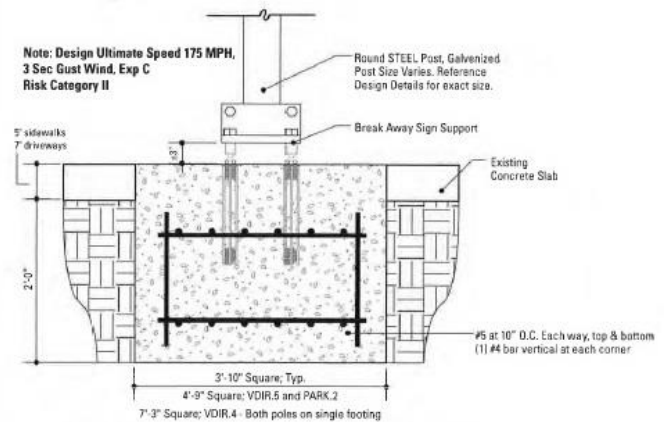

SPECIFIC PURPOSE SURVEY PROPOSED POLE 504

SURVEYOR'S REPORT :

- THE SPECIFIC PURPOSE OF THIS SURVEY IS TO SHOW THE LOCATION OF THE PROPOSED POLE IN RELATION TO THE MONUMENT LINES AND RIGHT-OF-WAY LINES.
- THIS IS NOT A BOUNDARY SURVEY
- THE LOCATION OF THE PROPOSED POLE SHOWN HEREON WAS PROVIDED BY THE CLIENT.
- THERE ARE EXISTING IMPROVEMENTS LYING WITHIN THE LIMITS OF THE SKETCH, WHICH ARE NOT SHOWN ON THIS SURVEY.
- REVIEW OF TITLE SEARCH WAS NOT PART OF THE SCOPE OF SERVICES.
- RIGHT-OF-WAY LINES AND MAPPED (ZONED) STREET LINES ARE AS PER CITY OF MIAMI ATLAS SHEET AND MIAMI-DADE COUNTY PLATS OF RECORD.
- POLE 504 LIES WITHIN THE JURISDICTION OF CITY OF MIAMI.
- INFORMATION REGARDING STREET JURISDICTION WAS TAKEN FROM MAP ENTITLED : DOWNTOWN MIAMI STREETS BY JURISDICTION PREPARED BY CITY OF MIAMI DATED SEPTEMBER 1, 2015 AND FURNISHED BY THE CLIENT.

SURVEYOR'S CERTIFICATION :

I HEREBY CERTIFY THAT THIS SPECIFIC PURPOSE SURVEY WAS PREPARED UNDER MY DIRECT SUPERVISION AND THAT IT IS TRUE AND CORRECT TO THE BEST OF MY KNOWLEDGE AND BELIEF AND I FURTHER CERTIFY THAT SAID SURVEY IS IN COMPLIANCE WITH THE STANDARDS OF PRACTICE AS SET FORTH BY THE FLORIDA BOARD OF LAND SURVEYORS AND MAPPERS IN CHAPTER 5J-17 FLORIDA ADMINISTRATIVE CODE PURSUANT TO SECTION 472.027 OF THE FLORIDA STATUTES.

 MANUEL G. VERA JR.
 PROFESSIONAL SURVEYOR AND MAPPER No. 5291
 STATE OF FLORIDA
 NOTICE: NOT VALID WITHOUT THE SIGNATURE AND ORIGINAL RAISED SEAL OF THE FLORIDA LICENSED SURVEYOR AND MAPPER.
 EACH SHEET AS INCORPORATED HEREIN SHALL NOT BE CONSIDERED FULL, VALID AND COMPLETE UNLESS ATTACHED TO THE OTHERS.

FOR SKETCH SEE SHEET 2

MANUEL G.VERA AND ASSOCIATES, INC.
 ENGINEERS-SURVEYORS & MAPPERS
 13960 S.W. 47th ST. MIAMI, FLORIDA 33175 L.B. No.2439
 PHONE: (305) 221-6210 e-mail: mverajr@mgvera.com

PROJECT NUMBER: 16-574		
TYPE OF PROJECT: SPECIFIC PURPOSE SURVEY		
PROJECT NAME: POLE LOCATION		
DATE: 09-28-2016	SCALE	SHEET
DRAWN BY: JCF	N.A.	1 OF 2

NOT A BOUNDARY SURVEY

SPECIFIC PURPOSE SURVEY PROPOSED POLE 504

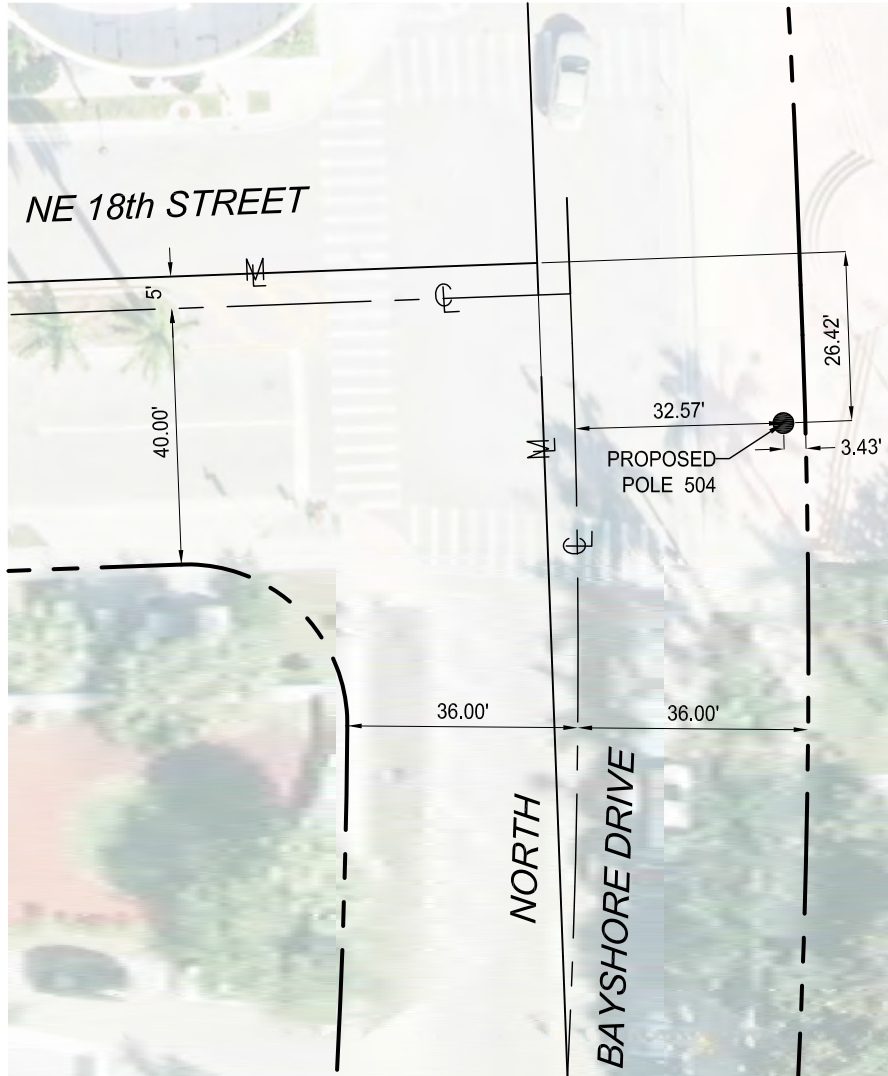
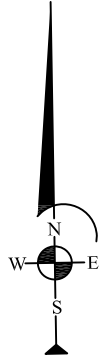

LEGEND:

- EXISTING RIGHT OF WAY LINE
- MAPPED (ZONED) STREET LINE
- ⊕ CENTER LINE
- M MONUMENT LINE

MANUEL G.VERA AND ASSOCIATES, INC.
 ENGINEERS-SURVEYORS & MAPPERS
 13960 S.W. 47th ST. MIAMI, FLORIDA 33175 L.B. No.2439
 PHONE: (305) 221-6210 e-mail: mverajr@mgvera.com

PROJECT NUMBER: 16-574		
TYPE OF PROJECT: SPECIFIC PURPOSE SURVEY		
PROJECT NAME: POLE LOCATION		
DATE: 09-28-2016	SCALE	SHEET
DRAWN BY: JCF	1"=30'	2 OF 2

NOT A BOUNDARY SURVEY



LOCATION DESCRIPTION:

N. Bayshore Dr @ NE 18th St

FOR EXACT SIGN POST LOCATION
PLEASE REFER TO ATTACHED
SPECIFIC PURPOSE SURVEY SKETCH

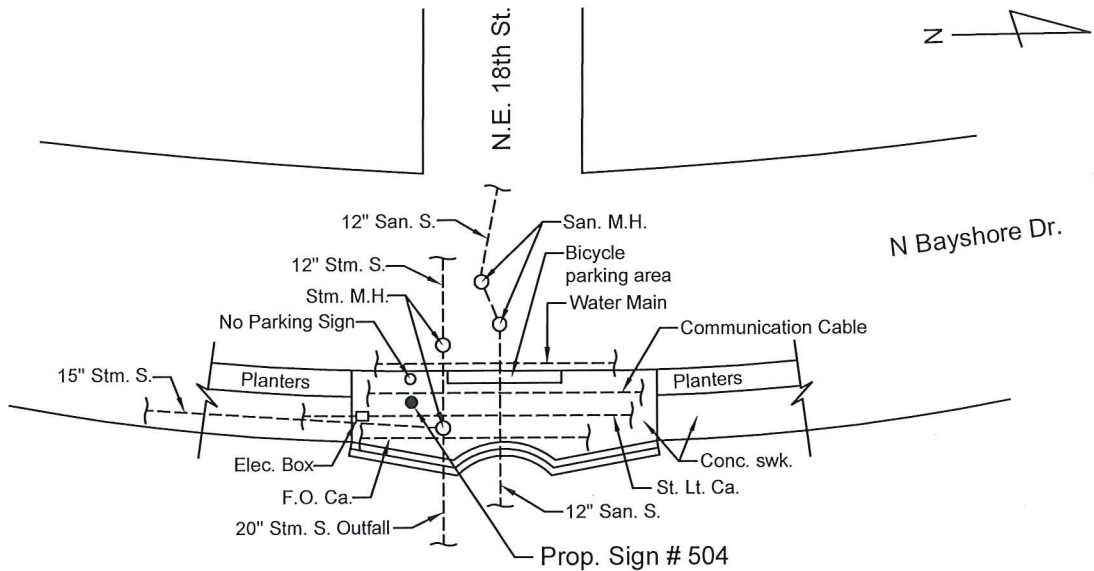

PLAN
NTS

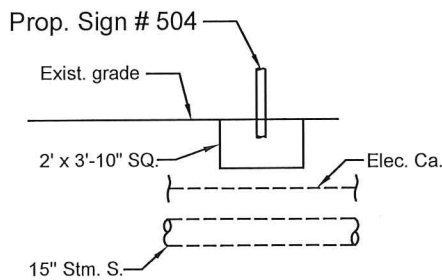

PROFILE
NTS

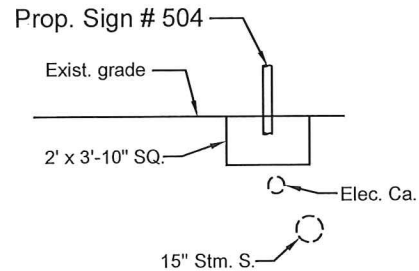

SECTION
(LOOKING NORTH)
NTS

COMMENTS: Best Footer for Prop. Sign # 504 is: 2' x 3'-10" SQ.

MIAMI DDA - WAYFINDING AND SIGNAGE SYSTEM PROGRAM

DISCLAIMER:

This sketch has been prepared for utility coordination purposes only. This sketch is Not for Construction.

Utility coordination done by:
JRA Inc.
engineers-planners
10661 N Kendall Dr., Ste. 206B
Miami, FL 33176-1550
Phone 305-270-7800
CA 7613

CITY OF MIAMI

SIGN No. 504

Type Dest.1

DATE: 03-28-2017

Sign No.
507



Downtown
Miami
Destination
Arrival Program

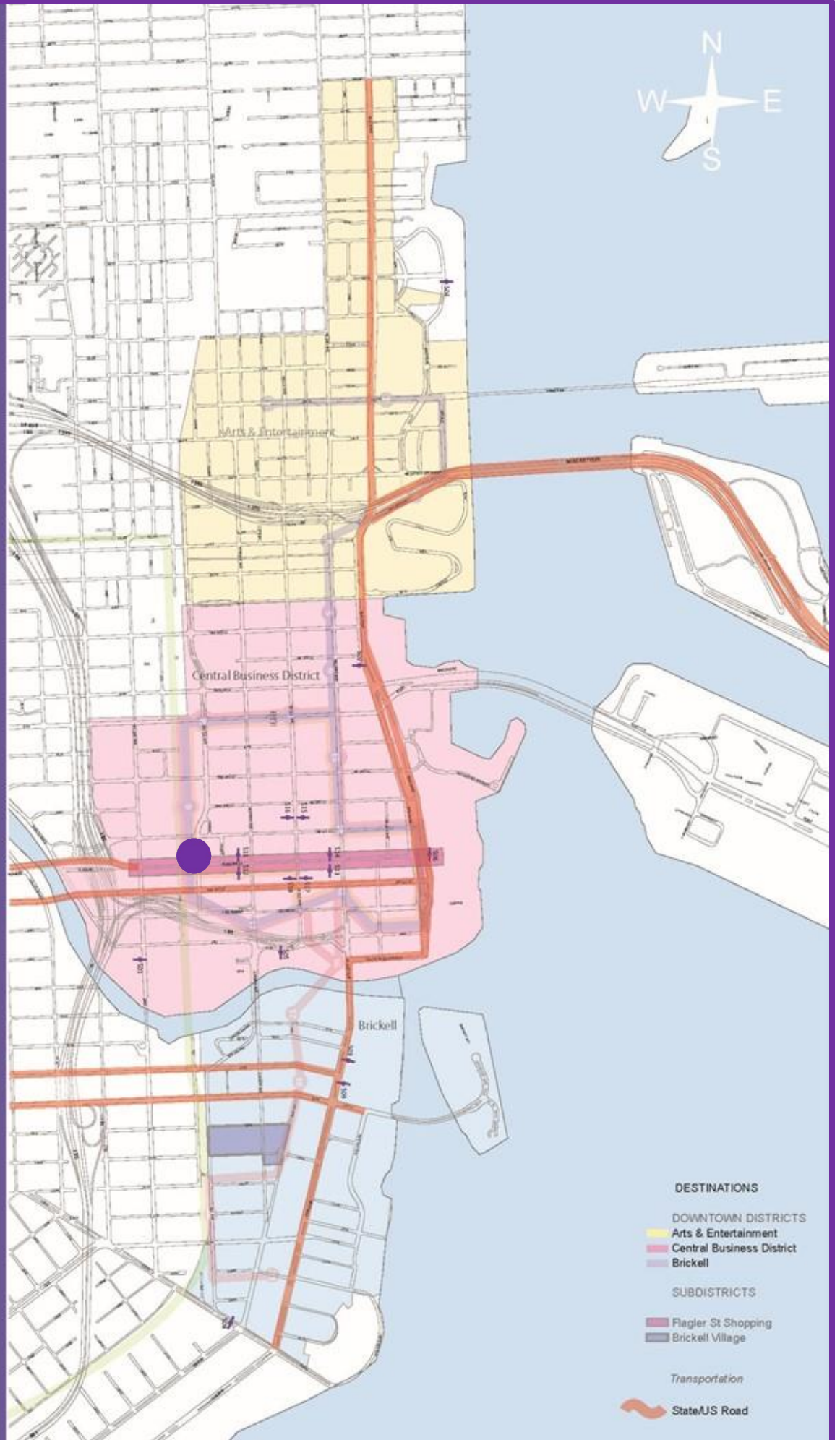

Wayfinding & Signage System Program

Downtown Miami, Florida

SIGN NO. 507

Location Aerial View:



Location Photo:



Reference Intersection: Flagler St @ NW 1st Ave

Detailed Location: 30' west of existing Miami Dade HistoryMiami Kiosk.

Orientation: EB

Right-of-Way Summary	Utilities Summary
City of Miami	FPL Fibernet Street Light Cable Comcast Cable

Sign Type: Dest.1

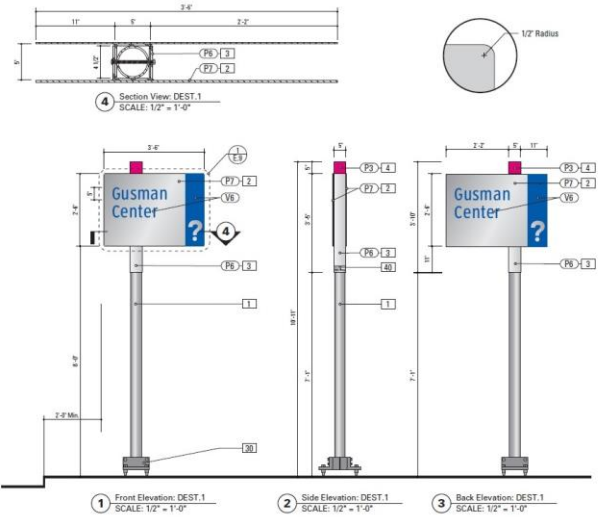

Sign Message:

Face A	HistoryMiami
Face B	HistoryMiami

Ground Condition: Concrete

Foundation Type: 2' X 3' 10" Square

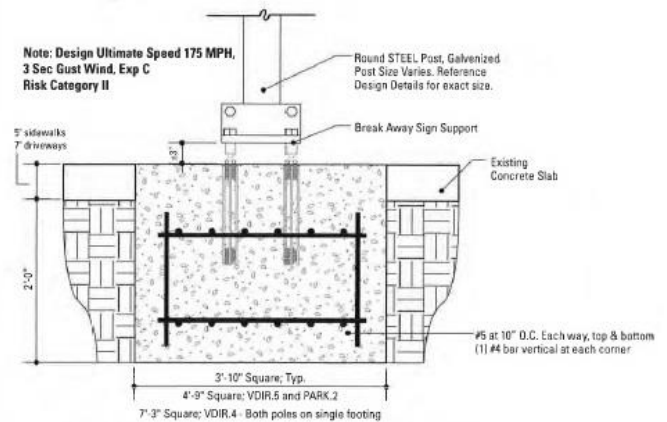

SPECIFIC PURPOSE SURVEY PROPOSED POLE 507

SURVEYOR'S REPORT :

- THE SPECIFIC PURPOSE OF THIS SURVEY IS TO SHOW THE LOCATION OF THE PROPOSED POLE IN RELATION TO THE MONUMENT LINES AND RIGHT-OF-WAY LINES.
- THIS IS NOT A BOUNDARY SURVEY
- THE LOCATION OF THE PROPOSED POLE SHOWN HEREON WAS PROVIDED BY THE CLIENT.
- THERE ARE EXISTING IMPROVEMENTS LYING WITHIN THE LIMITS OF THE SKETCH, WHICH ARE NOT SHOWN ON THIS SURVEY.
- REVIEW OF TITLE SEARCH WAS NOT PART OF THE SCOPE OF SERVICES.
- RIGHT-OF-WAY LINES AND MAPPED (ZONED) STREET LINES ARE AS PER CITY OF MIAMI ATLAS SHEET AND MIAMI-DADE COUNTY PLATS OF RECORD.
- POLE 507 LIES WITHIN THE JURISDICTION OF CITY OF MIAMI.
- INFORMATION REGARDING STREET JURISDICTION WAS TAKEN FROM MAP ENTITLED : DOWNTOWN MIAMI STREETS BY JURISDICTION PREPARED BY CITY OF MIAMI DATED SEPTEMBER 1, 2015 AND FURNISHED BY THE CLIENT.

SURVEYOR'S CERTIFICATION :

I HEREBY CERTIFY THAT THIS SPECIFIC PURPOSE SURVEY WAS PREPARED UNDER MY DIRECT SUPERVISION AND THAT IT IS TRUE AND CORRECT TO THE BEST OF MY KNOWLEDGE AND BELIEF AND I FURTHER CERTIFY THAT SAID SURVEY IS IN COMPLIANCE WITH THE STANDARDS OF PRACTICE AS SET FORTH BY THE FLORIDA BOARD OF LAND SURVEYORS AND MAPPERS IN CHAPTER 5J-17 FLORIDA ADMINISTRATIVE CODE PURSUANT TO SECTION 472.027 OF THE FLORIDA STATUTES.

 MANUEL G. VERA JR.
 PROFESSIONAL SURVEYOR AND MAPPER No. 5291
 STATE OF FLORIDA
 NOTICE: NOT VALID WITHOUT THE SIGNATURE AND ORIGINAL RAISED SEAL OF THE FLORIDA LICENSED SURVEYOR AND MAPPER.
 EACH SHEET AS INCORPORATED HEREIN SHALL NOT BE CONSIDERED FULL, VALID AND COMPLETE UNLESS ATTACHED TO THE OTHERS.

FOR SKETCH SEE SHEET 2

MANUEL G.VERA AND ASSOCIATES, INC.
 ENGINEERS-SURVEYORS & MAPPERS
 13960 S.W. 47th ST. MIAMI, FLORIDA 33175 L.B. No.2439
 PHONE: (305) 221-6210 e-mail: mvera jr@mgvera.com

PROJECT NUMBER: 16-574		
TYPE OF PROJECT: SPECIFIC PURPOSE SURVEY		
PROJECT NAME: POLE LOCATION		
DATE: 09-23-2016	SCALE	SHEET
DRAWN BY: JCF	N.A.	1 OF 2

NOT A BOUNDARY SURVEY

**SPECIFIC PURPOSE SURVEY
PROPOSED POLE 507**

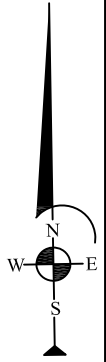

LEGEND:

- EXISTING RIGHT OF WAY LINE
- MAPPED (ZONED) STREET LINE
- CENTER LINE
- MONUMENT LINE

MANUEL G.VERA AND ASSOCIATES, INC.
 ENGINEERS-SURVEYORS & MAPPERS
 13960 S.W. 47th ST. MIAMI, FLORIDA 33175 L.B. No.2439
 PHONE: (305) 221-6210 e-mail: mverajr@mgvera.com

PROJECT NUMBER: 16-574		
TYPE OF PROJECT: SPECIFIC PURPOSE SURVEY		
PROJECT NAME: POLE LOCATION		
DATE: 09-23-2016	SCALE	SHEET
DRAWN BY: JCF	1"=30'	2 OF 2

NOT A BOUNDARY SURVEY



LOCATION DESCRIPTION:

W Flagler St W/O NW 1st Ave

FOR EXACT SIGN POST LOCATION
PLEASE REFER TO ATTACHED
SPECIFIC PURPOSE SURVEY SKETCH

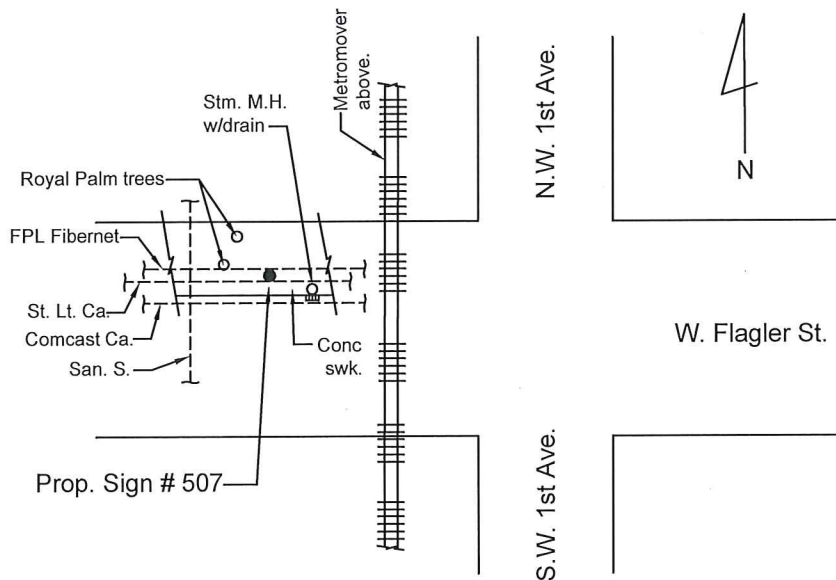

PLAN
NTS

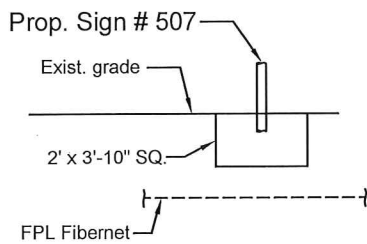

PROFILE
NTS

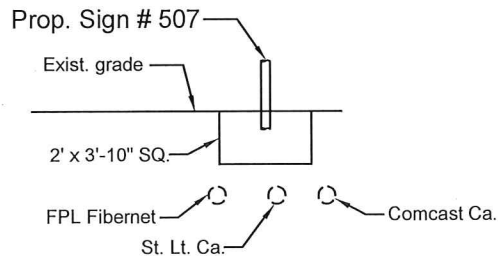

SECTION
(LOOKING EAST)
NTS

COMMENTS: Best Footer for Prop. Sign # 507 is: 2' x 3'-10" SQ.

MIAMI DDA - WAYFINDING AND SIGNAGE SYSTEM PROGRAM

DISCLAIMER:

This sketch has been prepared for utility coordination purposes only. This sketch is Not for Construction.

Utility coordination done by:
JRA Inc.
engineers-planners
10661 N Kendall Dr., Ste. 206B
Miami, FL 33176-1550
Phone 305-270-7800
CA 7613

CITY OF MIAMI

SIGN No. 507

Type Dest.1

DATE: 03-28-2017

Sign No.
508



Downtown
Miami
Destination
Arrival Program

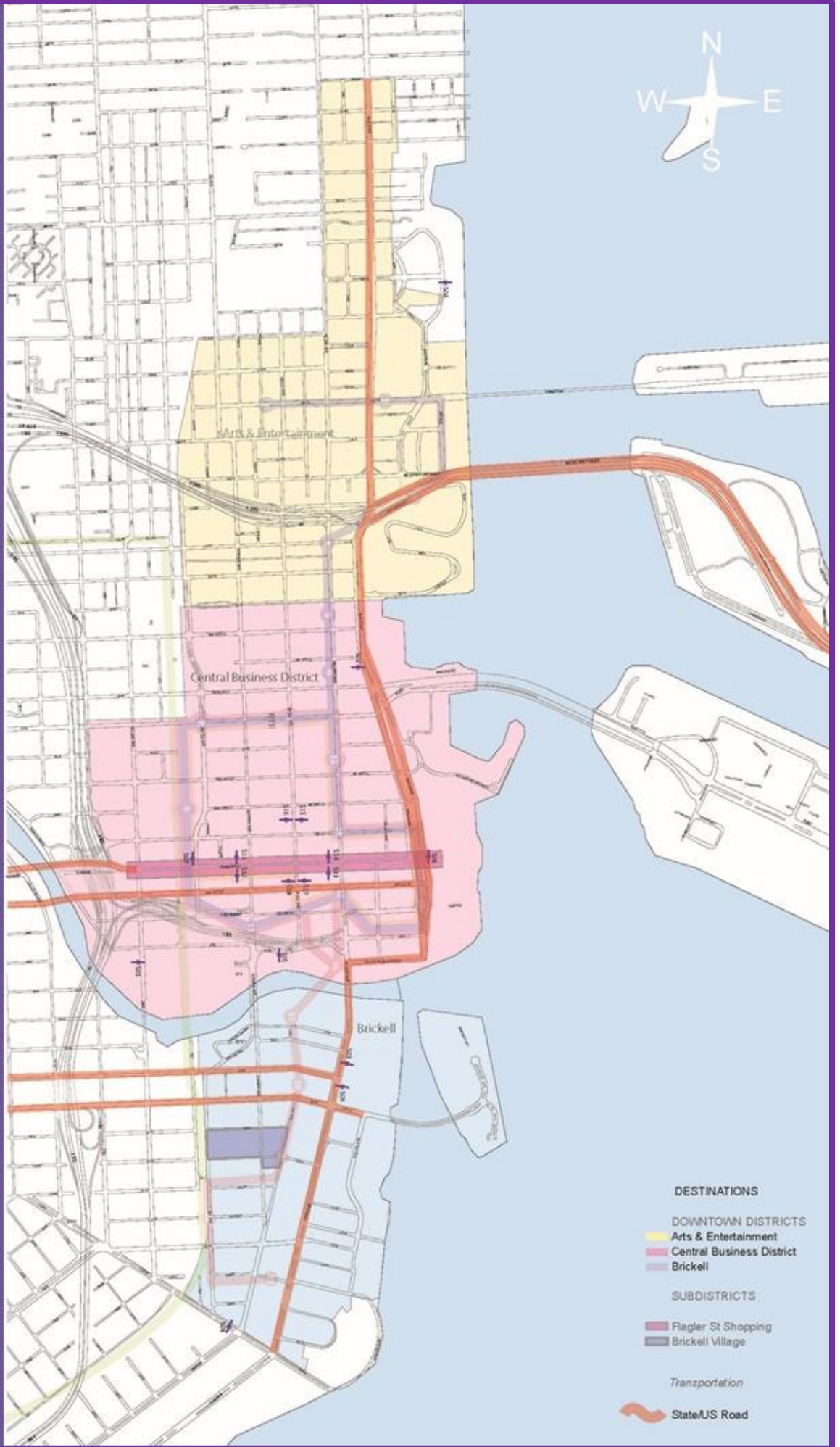

Wayfinding & Signage System Program

Downtown Miami, Florida

SIGN NO. 508

Location Aerial View:



Location Photo:



Reference Intersection: S Miami Ave @ SE 15th Road

Detailed Location: in grass. 45' west of crosswalk pedestrian sign.

Orientation: EB

Right-of-Way Summary	Utilities Summary
City of Miami	Comcast Cable Gas Main Street Light Cable

Sign Type: Dest.1

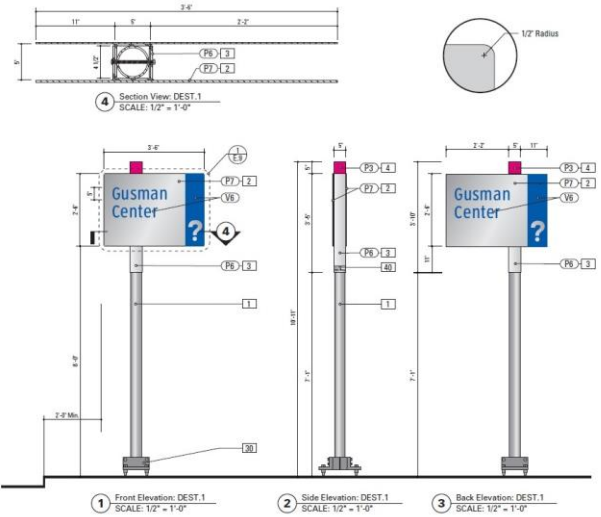

Sign Message:

Face A	Simpson Park Hammock
Face B	Simpson Park Hammock

Ground Condition: Grass

Foundation Type: 2' X 3' 10" Square

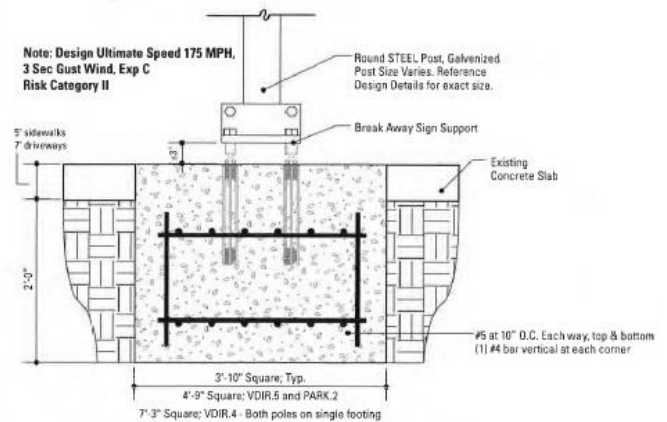

SPECIFIC PURPOSE SURVEY PROPOSED POLE 508

SURVEYOR'S REPORT :

- THE SPECIFIC PURPOSE OF THIS SURVEY IS TO SHOW THE LOCATION OF THE PROPOSED POLE IN RELATION TO THE MONUMENT LINES AND RIGHT-OF-WAY LINES.
- THIS IS NOT A BOUNDARY SURVEY
- THE LOCATION OF THE PROPOSED POLE SHOWN HEREON WAS PROVIDED BY THE CLIENT.
- THERE ARE EXISTING IMPROVEMENTS LYING WITHIN THE LIMITS OF THE SKETCH, WHICH ARE NOT SHOWN ON THIS SURVEY.
- REVIEW OF TITLE SEARCH WAS NOT PART OF THE SCOPE OF SERVICES.
- RIGHT-OF-WAY LINES AND MAPPED (ZONED) STREET LINES ARE AS PER CITY OF MIAMI ATLAS SHEET AND MIAMI-DADE COUNTY PLATS OF RECORD.
- POLE 508 LIES WITHIN THE JURISDICTION OF CITY OF MIAMI.
- INFORMATION REGARDING STREET JURISDICTION WAS TAKEN FROM MAP ENTITLED : DOWNTOWN MIAMI STREETS BY JURISDICTION PREPARED BY CITY OF MIAMI DATED SEPTEMBER 1, 2015 AND FURNISHED BY THE CLIENT.

SURVEYOR'S CERTIFICATION :

I HEREBY CERTIFY THAT THIS SPECIFIC PURPOSE SURVEY WAS PREPARED UNDER MY DIRECT SUPERVISION AND THAT IT IS TRUE AND CORRECT TO THE BEST OF MY KNOWLEDGE AND BELIEF AND I FURTHER CERTIFY THAT SAID SURVEY IS IN COMPLIANCE WITH THE STANDARDS OF PRACTICE AS SET FORTH BY THE FLORIDA BOARD OF LAND SURVEYORS AND MAPPERS IN CHAPTER 5J-17 FLORIDA ADMINISTRATIVE CODE PURSUANT TO SECTION 472.027 OF THE FLORIDA STATUTES.

 MANUEL G. VERA JR.
 PROFESSIONAL SURVEYOR AND MAPPER No. 5291
 STATE OF FLORIDA
 NOTICE: NOT VALID WITHOUT THE SIGNATURE AND ORIGINAL RAISED SEAL OF THE FLORIDA LICENSED SURVEYOR AND MAPPER.
 EACH SHEET AS INCORPORATED HEREIN SHALL NOT BE CONSIDERED FULL, VALID AND COMPLETE UNLESS ATTACHED TO THE OTHERS.

FOR SKETCH SEE SHEET 2

MANUEL G.VERA AND ASSOCIATES, INC.
 ENGINEERS-SURVEYORS & MAPPERS
 13960 S.W. 47th ST. MIAMI, FLORIDA 33175 L.B. No.2439
 PHONE: (305) 221-6210 e-mail: mverajr@mgvera.com

PROJECT NUMBER: 16-574		
TYPE OF PROJECT: SPECIFIC PURPOSE SURVEY		
PROJECT NAME: POLE LOCATION		
DATE: 09-28-2016	SCALE	SHEET
DRAWN BY: JCF	N.A.	1 OF 2

NOT A BOUNDARY SURVEY

SPECIFIC PURPOSE SURVEY PROPOSED POLE 508

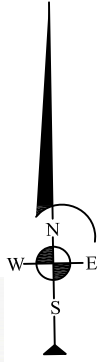

LEGEND:

- EXISTING RIGHT OF WAY LINE
- EXISTING LIMITED ACCESS RIGHT OF WAY LINE
- - - MAPPED (ZONED) STREET LINE
- ⊕ CENTER LINE
- M MONUMENT LINE

NOT A BOUNDARY SURVEY

MANUEL G.VERA AND ASSOCIATES, INC.
 ENGINEERS-SURVEYORS & MAPPERS
 13960 S.W. 47th ST. MIAMI, FLORIDA 33175 L.B. No.2439
 PHONE: (305) 221-6210 e-mail: mverajr@mgvera.com

PROJECT NUMBER: 16-574		
TYPE OF PROJECT: SPECIFIC PURPOSE SURVEY		
PROJECT NAME: POLE LOCATION		
DATE: 09-28-2016	SCALE	SHEET
DRAWN BY: JCF	1"=40'	2 OF 2



LOCATION DESCRIPTION:

SW 15 Rd. W/O S. Miami Ave.

FOR EXACT SIGN POST LOCATION
PLEASE REFER TO ATTACHED
SPECIFIC PURPOSE SURVEY SKETCH

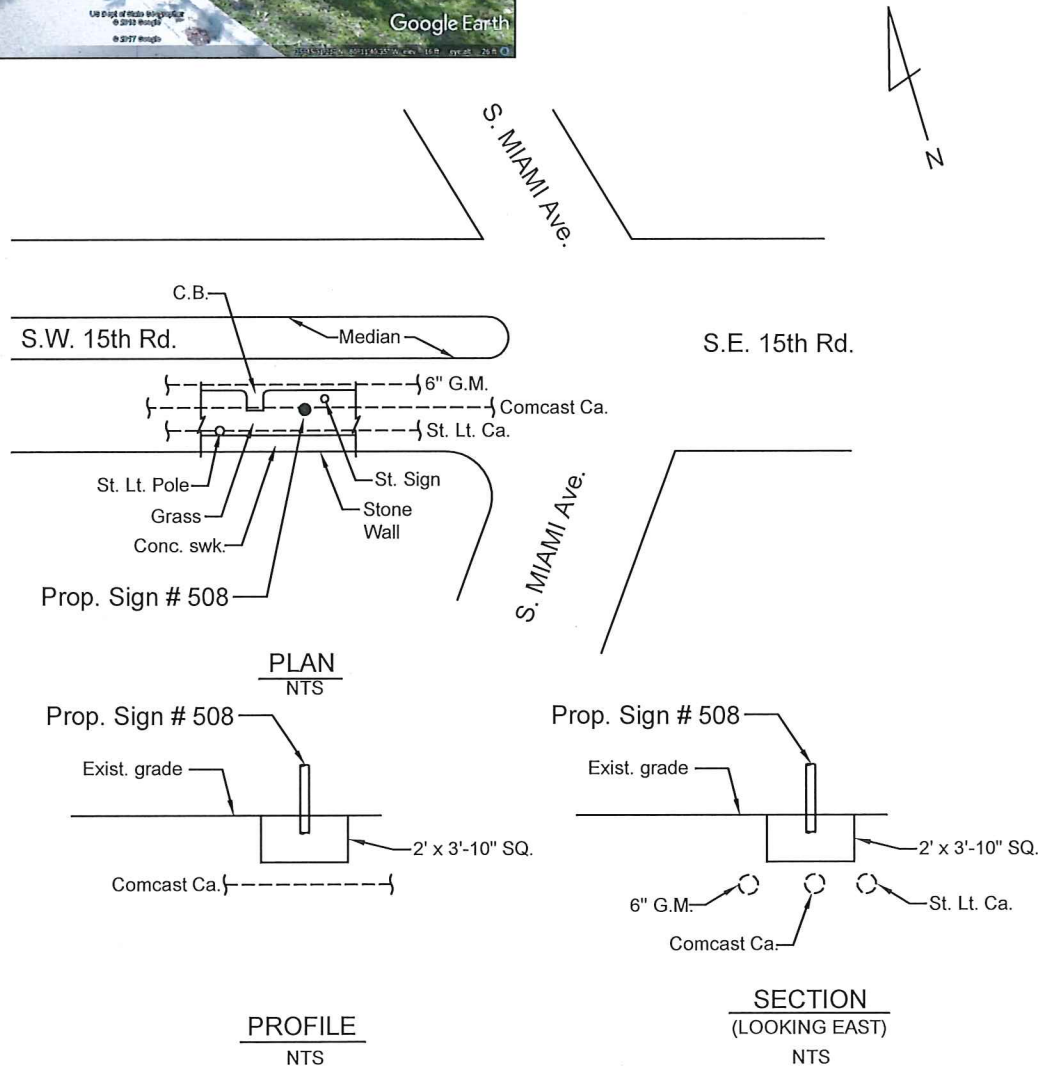

COMMENTS: Best Footer for Prop. Sign # 508 is: 2' x 3'-10" SQ.

MIAMI DDA - WAYFINDING AND SIGNAGE SYSTEM PROGRAM

DISCLAIMER:

This sketch has been prepared for utility coordination purposes only. This sketch is Not for Construction.

Utility coordination done by:
JRA Inc.
engineers-planners
10661 N Kendall Dr., Ste. 206B
Miami, FL 33176-1550
Phone 305-270-7800
CA 7613

CITY OF MIAMI

SIGN No. 508

Type Dest.1

DATE: 03-28-2017

Sign No.
509



Downtown
Miami
Destination
Arrival Program

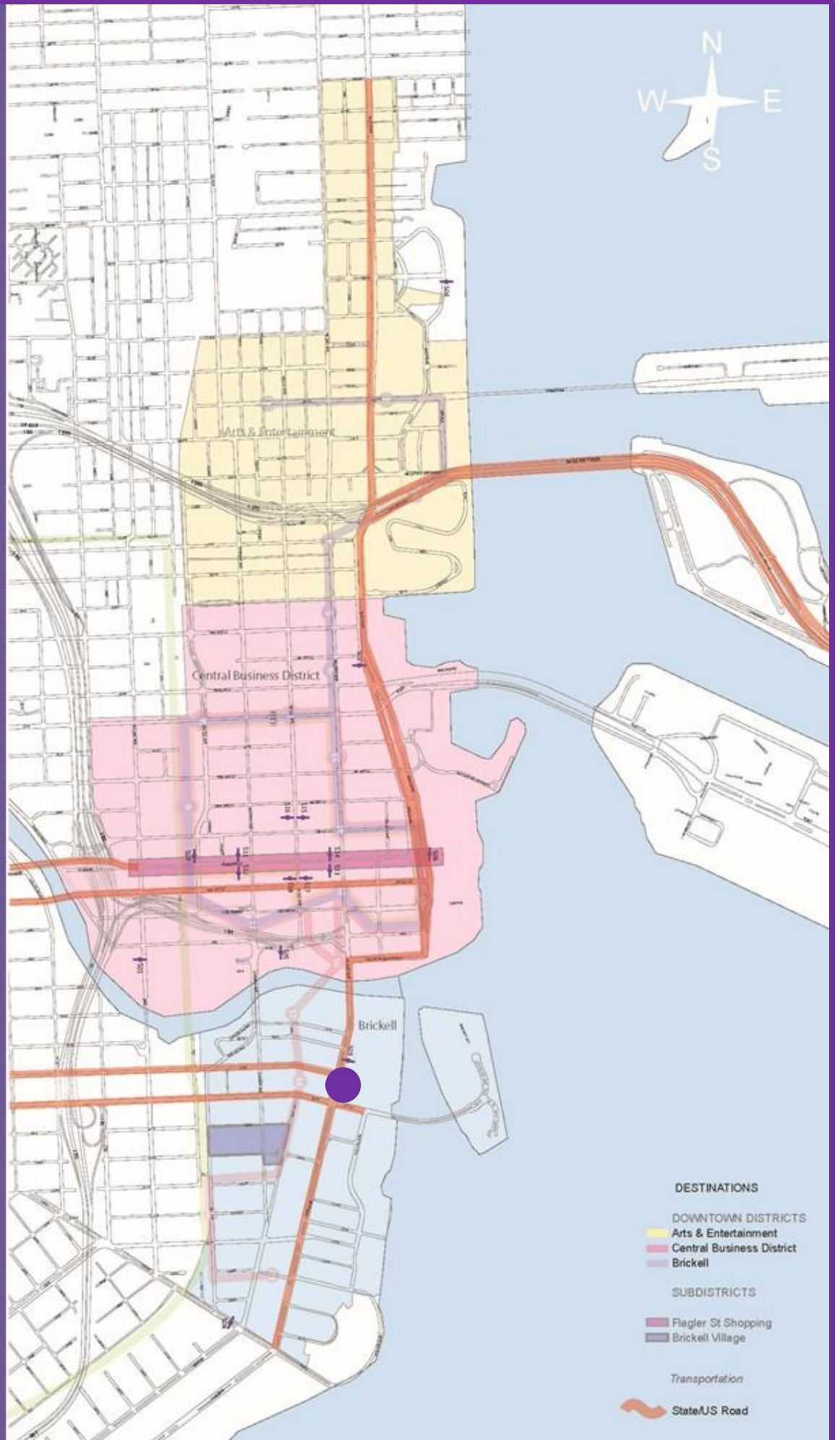

Wayfinding & Signage System Program

Downtown Miami, Florida

SIGN NO. 509

Location Aerial View:



Location Photo:

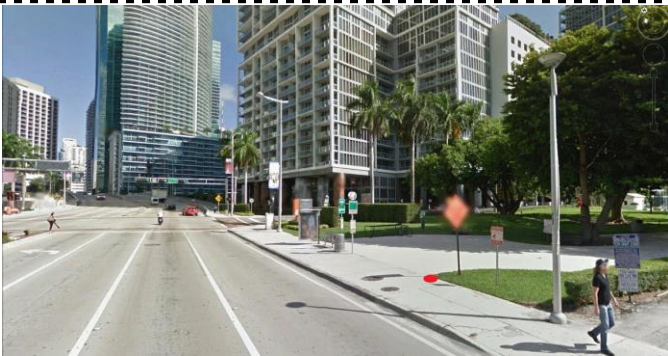

Reference Intersection: Brickell Ave @ SE 5th St

Detailed Location: South of 5th St. 30' south of bus stop sign.
See pic.

Orientation: NB

Right-of-Way Summary	Utilities Summary
City of Miami	Street Light Cable Gas Line AT&T Cable FPL Duct Bank

Sign Type: Dest.1

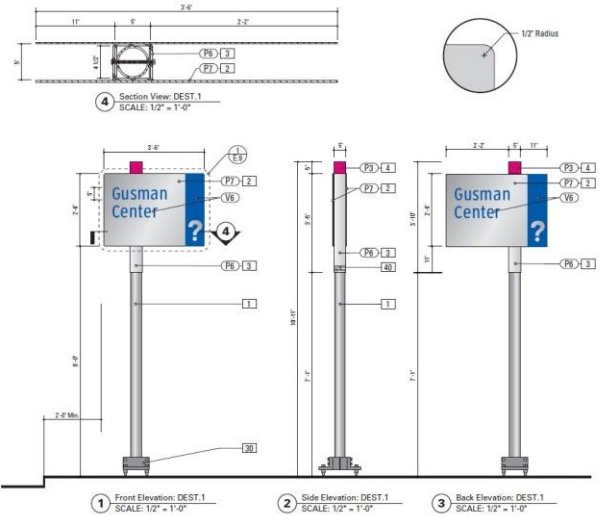

Sign Message:

Face A	Mary Brickell Park
Face B	Mary Brickell Park

Ground Condition: Concrete

Foundation Type: 2' X 3' 10" Square

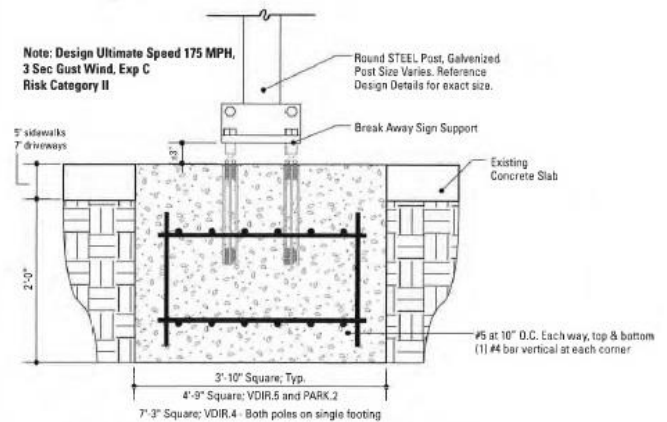

SPECIFIC PURPOSE SURVEY PROPOSED POLE 509

SURVEYOR'S REPORT :

- THE SPECIFIC PURPOSE OF THIS SURVEY IS TO SHOW THE LOCATION OF THE PROPOSED POLE IN RELATION TO THE MONUMENT LINES AND RIGHT-OF-WAY LINES.
- THIS IS NOT A BOUNDARY SURVEY
- THE LOCATION OF THE PROPOSED POLE SHOWN HEREON WAS PROVIDED BY THE CLIENT.
- THERE ARE EXISTING IMPROVEMENTS LYING WITHIN THE LIMITS OF THE SKETCH, WHICH ARE NOT SHOWN ON THIS SURVEY.
- REVIEW OF TITLE SEARCH WAS NOT PART OF THE SCOPE OF SERVICES.
- RIGHT-OF-WAY LINES AND MAPPED (ZONED) STREET LINES ARE AS PER CITY OF MIAMI ATLAS SHEET AND MIAMI-DADE COUNTY PLATS OF RECORD.
- POLE 509 LIES WITHIN THE JURISDICTION OF CITY OF MIAMI.
- INFORMATION REGARDING STREET JURISDICTION WAS TAKEN FROM MAP ENTITLED : DOWNTOWN MIAMI STREETS BY JURISDICTION PREPARED BY CITY OF MIAMI DATED SEPTEMBER 1, 2015 AND FURNISHED BY THE CLIENT.

SURVEYOR'S CERTIFICATION :

I HEREBY CERTIFY THAT THIS SPECIFIC PURPOSE SURVEY WAS PREPARED UNDER MY DIRECT SUPERVISION AND THAT IT IS TRUE AND CORRECT TO THE BEST OF MY KNOWLEDGE AND BELIEF AND I FURTHER CERTIFY THAT SAID SURVEY IS IN COMPLIANCE WITH THE STANDARDS OF PRACTICE AS SET FORTH BY THE FLORIDA BOARD OF LAND SURVEYORS AND MAPPERS IN CHAPTER 5J-17 FLORIDA ADMINISTRATIVE CODE PURSUANT TO SECTION 472.027 OF THE FLORIDA STATUTES.

 MANUEL G. VERA JR.
 PROFESSIONAL SURVEYOR AND MAPPER No. 5291
 STATE OF FLORIDA
 NOTICE: NOT VALID WITHOUT THE SIGNATURE AND ORIGINAL RAISED SEAL OF THE FLORIDA LICENSED SURVEYOR AND MAPPER.
 EACH SHEET AS INCORPORATED HEREIN SHALL NOT BE CONSIDERED FULL, VALID AND COMPLETE UNLESS ATTACHED TO THE OTHERS.

FOR SKETCH SEE SHEET 2

MANUEL G.VERA AND ASSOCIATES, INC.
 ENGINEERS-SURVEYORS & MAPPERS
 13960 S.W. 47th ST. MIAMI, FLORIDA 33175 L.B. No.2439
 PHONE: (305) 221-6210 e-mail: mvera jr@mgvera.com

PROJECT NUMBER: 16-574		
TYPE OF PROJECT: SPECIFIC PURPOSE SURVEY		
PROJECT NAME: POLE LOCATION		
DATE: 06-27-2016	SCALE	SHEET
DRAWN BY: JCF	N.A.	1 OF 2

NOT A BOUNDARY SURVEY

SPECIFIC PURPOSE SURVEY PROPOSED POLE 509

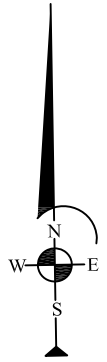

LEGEND:

- EXISTING RIGHT OF WAY LINE
- EXISTING LIMITED ACCESS RIGHT OF WAY LINE
- - - MAPPED (ZONED) STREET LINE
- ⊕ CENTER LINE
- M MONUMENT LINE

MANUEL G.VERA AND ASSOCIATES, INC.
 ENGINEERS-SURVEYORS & MAPPERS
 13960 S.W. 47th ST. MIAMI, FLORIDA 33175 L.B. No.2439
 PHONE: (305) 221-6210 e-mail: mverajr@mgvera.com

NOT A BOUNDARY SURVEY

PROJECT NUMBER: 16-574		
TYPE OF PROJECT: SPECIFIC PURPOSE SURVEY		
PROJECT NAME: POLE LOCATION		
DATE: 06-27-2016	SCALE: 1"=30'	SHEET: 2 OF 2
DRAWN BY: JCF		



LOCATION DESCRIPTION:

Brickell Ave N/O SE 6th St

FOR EXACT SIGN POST LOCATION
PLEASE REFER TO ATTACHED
SPECIFIC PURPOSE SURVEY SKETCH

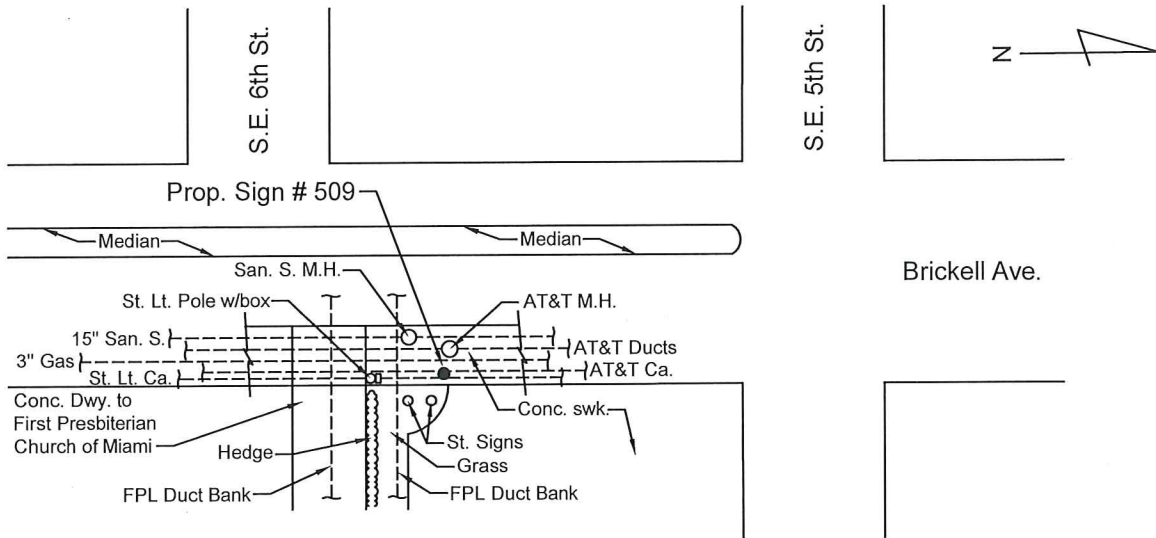

PLAN
NTS

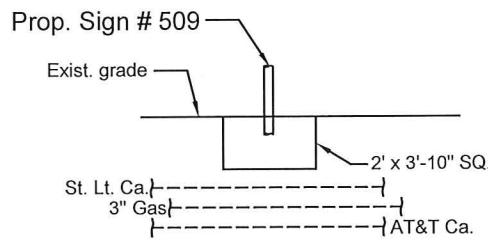

PROFILE
NTS

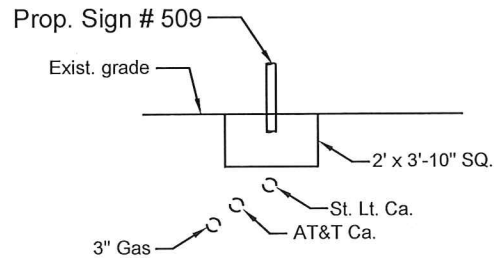

SECTION
(LOOKING NORTH)
NTS

COMMENTS: Best Footer for Prop. Sign # 509 is: 2' x 3'-10" SQ.

MIAMI DDA - WAYFINDING AND SIGNAGE SYSTEM PROGRAM

DISCLAIMER:

This sketch has been prepared for utility coordination purposes only. This sketch is Not for Construction.

Utility coordination done by:
JRA Inc.
engineers-planners
10661 N Kendall Dr., Ste. 206B
Miami, FL 33176-1550
Phone 305-270-7800
CA 7613

CITY OF MIAMI

SIGN No. 509

Type Dest.1

DATE: 03-28-2017