

4.9. Ownership

Ownership is one of the most challenging issues found in this territory. Numerous owners and lessees share land and rights here. Fortunately the land is owned only by governmental institutions. Some lease and deed restrictions are also in place.

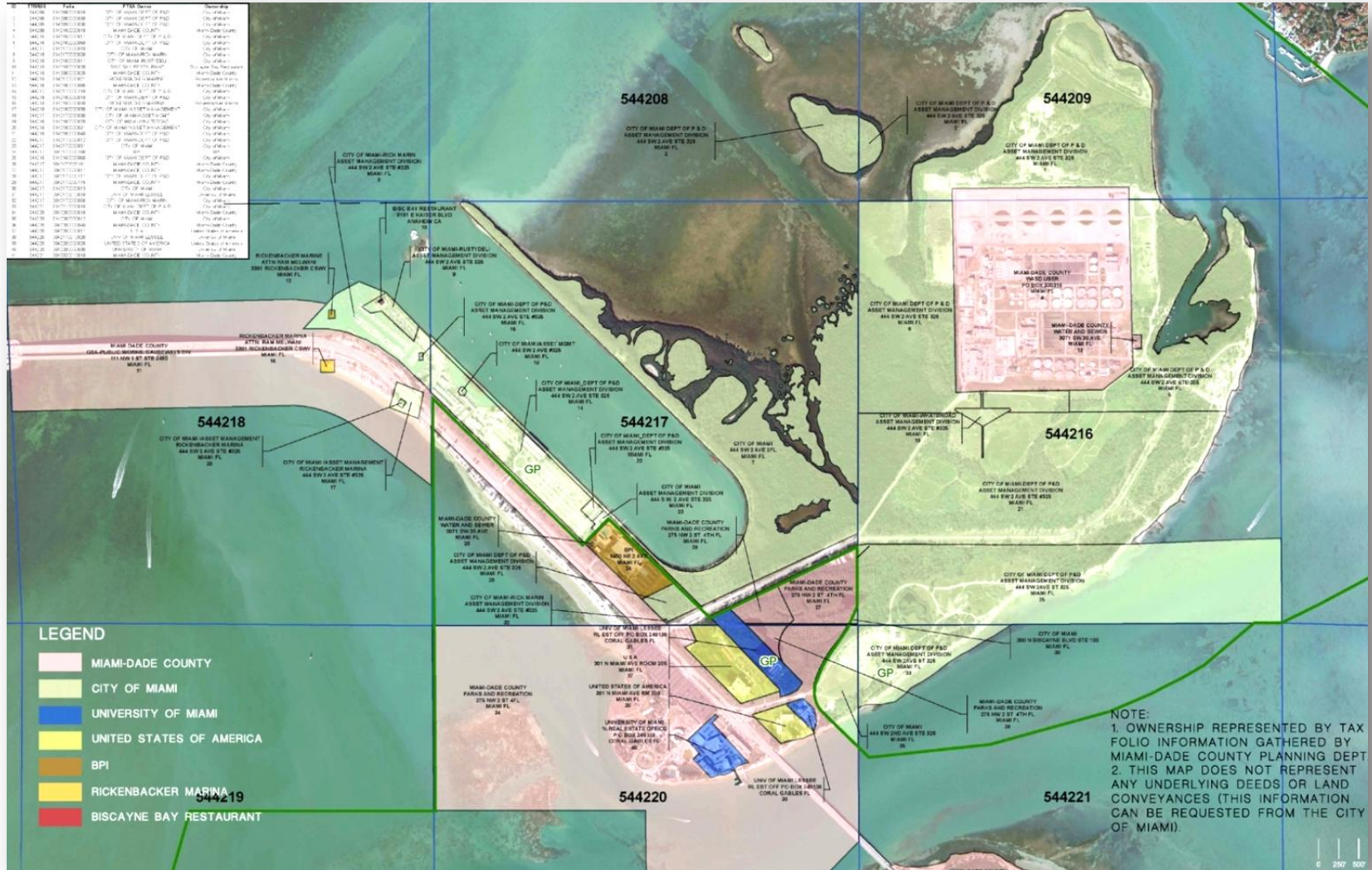

NOTE:
 1. OWNERSHIP REPRESENTED BY TAX FOLIO INFORMATION GATHERED BY MIAMI-DADE COUNTY PLANNING DEPT 2. THIS MAP DOES NOT REPRESENT ANY UNDERLYING DEEDS OR LAND CONVEYANCES (THIS INFORMATION CAN BE REQUESTED FROM THE CITY OF MIAMI)