



City of Miami

ADDENDUM NO. 2

June 28, 2017

REQUEST FOR QUALIFICATIONS (RFQ) NO.: 16-17-049

WYNWOOD 3RD AVENUE WOONERF STREETScape AND TREE SCAPE MASTER PLAN

TO: ALL PROSPECTIVE BIDDERS:

The following changes, additions, clarifications, and/or deletions amend the above-captioned Request for Proposals and shall become an integral part of the Proposals submitted and the Wynwood 3rd Avenue Woonerf Streetscape and Street Tree Master Plan—Request for Proposals No.: 15-16-049 (the “Project”). Please note the contents herein and affix same to the documents you have on hand.

All attachments (if any) are available on the Office of Capital Improvements' website and are part of this Addendum.

- A. Attached are the sign-in sheets from the Pre-Proposal Conference held on Wednesday, June 28, 2017.
- B. All references to Attachment A in this Solicitation, shall mean the draft Professional Services Agreement (PSA)
- C. Section 2.1, Purpose, first Paragraph, third sentence, is being amended to replace "Attachment A" with "Exhibit 1" which is the map that identifies the area being referred to in this section.
- D. Attached is the Neighborhood Revitalization District (NRD)-1 Street Master Plan (Exhibit 1).
- E. Proposer, item (7) was deleted in its entirety prior to release as this RFQ as this Form is not applicable to this solicitation.
 - ~~7) Submit the Proposer's Standard Form (SF) 254 (linked attachment to RFQ) and provide any other documentation which demonstrates their ability to satisfy all of the minimum qualifications requirements. Submittals which do not contain such documentation may be deemed non-responsive.~~
- F. Section 4.1, Subsection A.5, Qualification of the Proposer's Team, item (1) was deleted in its entirety prior to the release of this RFQ as this Form is not applicable to this solicitation.
 - ~~1) Submit Standard Form (SF) 255 (linked Attachment to RFQ) for this engagement.~~

G. Section 4 (4.1, A, 7., Proposer's Project Experience, subsection 5e, is being amended to correct the reference to waterfront park design, and the number of years minimum requirement:

- 5) Describe the Proposer's most relevant urban landscape design projects including the following information:
 - a. Project description including location, commencement and completion dates, size of area, and public process.
 - b. Project photographs and renderings, 8 ½" x 11"
 - c. Specific implementation steps that were achieved following the Plan
 - d. A client contact person, preferably the city or redevelopment project manager, name, title, and telephone number for each project cited.
 - e. Provide at least one (1) Sample ~~waterfront park design~~ streetscape and right-of-way or road diet design previously completed by Proposer and similar in scope to that requested within this RFQ. Discuss whether any proposed Project Team members participated in the creation of the Sample ~~waterfront park design~~. If so, denote the responsibility of each.

Failure to meet the ~~eight (8)~~ five (5) year minimum experience requirement will in and of itself result in the Proposal being deemed non-responsive.

For each RFQ-PP Form, the Proposer must submit a RFQ-PP-R Form for the Proposer's Project Experience for this section of its Proposal.

THIS ADDENDUM IS AN ESSENTIAL PORTION OF THE RFQ AND SHALL BE MADE A PART THEREOF.



Annie Perez, CPPO, Director

City of Miami Department of Procurement



ATTENDANCE SHEET

RFQ 16-17-044 - Wynwood Streetscape and Street Tree Master Plan

RFP/RFQ NUMBER: RFQ 16-17-049 - Wynwood 3rd Avenue Woonerf Streetscape and Street Tree Master

LOCATION: 310 NW 26th Street Suite 1 - Wynwood Business Improvement District Office

PURPOSE: Pre-Proposal Conference

DATE: 28-Jun-17

Completing this attendance sheet is optional.

NAME	COMPANY	ADDRESS	PHONE	E-MAIL
Lydia Osborne	City of Miami	444 SW 2nd Avenue 6th Floor	(305) 416-1907	losborne@miamigov.com
Angela Biagi	WGI	2035 Vista Parkway	(84) 478-8501	angela.biagi@wgiinc.com
Patricia Caripa	Callison RTKL	394 Alhambra Dr. Ste 500 West Palm Beach	(760) 268-3286	patricia.caripa@rtkl.com
Luiza Leite	Dover-kohl	1571 Sunset Drive	() ()	lleite@dovertkn.com
Jordan Tachtenberg	Tachtenberg LLC	6310 NW 2nd Ave Munnig	(305) 962-2474	jordan@tachtenbergllc.com
MONICA GRIGORESCU	ARQUITECTONICA	2900 OAK AVE MIAMI FL	(305) 372-1812	mgrigorescu@arquitectonica.com
KYMNNT STEPHEN'S	EDSA	1612 E. BROWARD BLVD FL. 1000	(954) 524-3330	ASTEPHEN@EDSAPLAN.com
ANDRES ARCILLA	NATURAL FICIAL	6915 RSW ROAD S. 224 CORAL GABLES, FL. 33134	(305) 521-2341	andres@naturalficial.com
MICHAEL PHILLIPS	KEITH ASSOC.	2410 NW 82 AVE TORAL 33122	(305) 467-5474	mphilips@keith-associates.com
AIDA CURTIS	Curtis + Rogee	7520 Steed Road STE 101 MIAMI	(305) 442-1174	aida@curtisrogers.com
CHRISTOPHER BOYD	OSI	464 So. Dixie Hwy Coral Gbls	(305) 525-6461	chboyd@osiconsulting.com
HARRY CARP		1795 Gln	(786) 286-3490	harrycarp@glenn.com



ATTENDANCE SHEET

RFQ 16-17-044 - Wynwood Streetscape and Street Tree Master Plan

RFQ/RFQ NUMBER: RFQ 16-17-049 - Wynwood 3rd Avenue Woonerf Streetscape and Street Tree Master

LOCATION: 310 NW 26th Street Suite 1 - Wynwood Business Improvement District Office

PURPOSE: Pre-Proposal Conference

DATE: 28-Jun-17

Completing this attendance sheet is optional.

NAME	COMPANY	ADDRESS	PHONE	E-MAIL
Lydia Osborne	City of Miami	444 SW 2nd Avenue 6th Floor	(305) 416-1907	losborne@miamigov.com
Barbara Lamb	Dir Kohl & part	1571 Signal drive:	()	blamb@dir.kohl.com
Matthew Worth	EDWARDS & KELLY	260 S. BAYSHORE DR 1000	(784) 86-5263	mthlingworth@buniamiami.com
Steve Winiata	Pulsfield Design	2916 SW 27 Ave D/A	(35) 776-3231	steve@pulsfield.com
PAUL WENBAK	KENTH ASSOC	301 ATLANTIC AVE	954 593 7018	pwenbak@kenth.com
CHAD COURT	AECOM	150 No. OCEANVIEW AVE	(407) 284-4787	chad.court@aec.com
Sophia Ahlton	Soumo & Miller	12345 NE Lehn Ave	(305) 895-9082	sophia@scsumo.com
Irene Balza	Street Plans	221 Aragon Avenue	(305) 587 4484	irene@streetplans.com
Giordy Vazquez	Rodriguez Quijga	2100 Ponce de Leon Blvd	(305) 419 9747	gvazquez@rodriguezquijga.com
ABRAHAM BACHTLINA	City of Miami NW	444 SW 2nd, 8th Fl	(305) 416 1959	abaceltra@miawgo.com
			()	
			()	
			()	
			()	
			()	
			()	



ATTENDANCE SHEET

RFQ 16-17-044 - Wynwood Streetscape and Street Tree Master Plan

RFP/RFQ NUMBER: RFQ 16-17-049 - Wynwood 3rd Avenue Woonerf Streetscape and Street Tree Master

LOCATION: 310 NW 26th Street Suite 1 - Wynwood Business Improvement District Office

PURPOSE: Pre-Proposal Conference

DATE: 28-Jun-17

Completing this attendance sheet is optional.

NAME	COMPANY	ADDRESS	PHONE	E-MAIL
Lydia Osborne	City of Miami	444 SW 2nd Avenue 6th Floor	(305) 416-1907	losborne@miamigov.com
MIKE BROWN	AECOM	150 N. DRAYLGE AVE Ste 200	(407) 843 6552	michael.brown@aecom.com
			()	
			()	
			()	
			()	
			()	
			()	
			()	
			()	
			()	
			()	
			()	
			()	
			()	
			()	
			()	
			()	
			()	
			()	
			()	

SECTION 8 - STREET MASTER PLAN

8.1 NRD-1 STREET MASTER PLAN

The Wynwood District is transitioning from an Industrial District into an active, diverse, mixed-use Neighborhood. The current character of the Neighborhood is demarcated, traversed, and connected by atypical block compositions and narrow Right-of-Ways (ROWs) attributed to the Industrial past. The Neighborhood's predominately zoned fifty foot (50') ROW combined with a high percentage of nonconforming parcels makes it a challenge to balance feasible Development and an adequate pedestrian environment.

The NRD-1 Street Master Plan will create a series of ROWs, establish appropriate Setback areas and ideal sidewalk conditions to promote pedestrian activity for the future of the Wynwood District. ROW types have been established by the City's Planning and Zoning Department and Public Works Department, and applied to Wynwood's Thoroughfare network based on ROW width and conditions, as identified on the NRD-1 Street Master Plan Map. The NRD-1 Street Master Plan will also serve as an organizing principle for a NRD-1 Street Tree Master Plan.

a. NRD-1 Street Hierarchy

The NRD-1 Street Master Plan acknowledges the relative importance of several significant Corridors, known as Wynwood Corridors and NRD-1 Corridors. Due to their importance, these Corridors are given established setback provisions that are different from that of the underlying Transect Zone.

Wynwood Corridors

- NW 29 Street
- NW 20 Street

NRD-1 Corridors

- NW 2 Avenue
- NW 5 Avenue

Wynwood Thoroughfares

- All other street ROWs within NRD-1 that are not specified as Corridors above.

b. NRD-1 Setbacks:

1. Wynwood Thoroughfares: Principal and Secondary Frontage Setback is five (5) feet.
2. Wynwood Corridors: Principal and Secondary Frontage Setback is ten (10) feet.
3. NRD-1 Corridors: Principal Frontage Setback is zero (0) feet.

c. Alternative Rights-of-Way

Alternative ROW sections have been created for thoroughfares between fifty (50) and one hundred (100) feet in width. A woonerf has also been provided as an alternative ROW type, and applied to several locations throughout the NRD-1. The application of these Alternative ROW conditions can be seen in Section 8.2.

d. NRD-1 Street Tree Master Plan

Street Tree Contribution:

For street tree improvements along Wynwood Thoroughfares and Wynwood/NRD Corridor, the applicant shall provide street trees pursuant to Street Tree Master Plan or provide a cash contribution into the Wynwood Public Benefit Trust Fund for the sum of three thousand dollars (\$3,000.00) for each street tree required along a corridor Frontage.

8.2 NRD-1 STREET MASTER PLAN - MAP

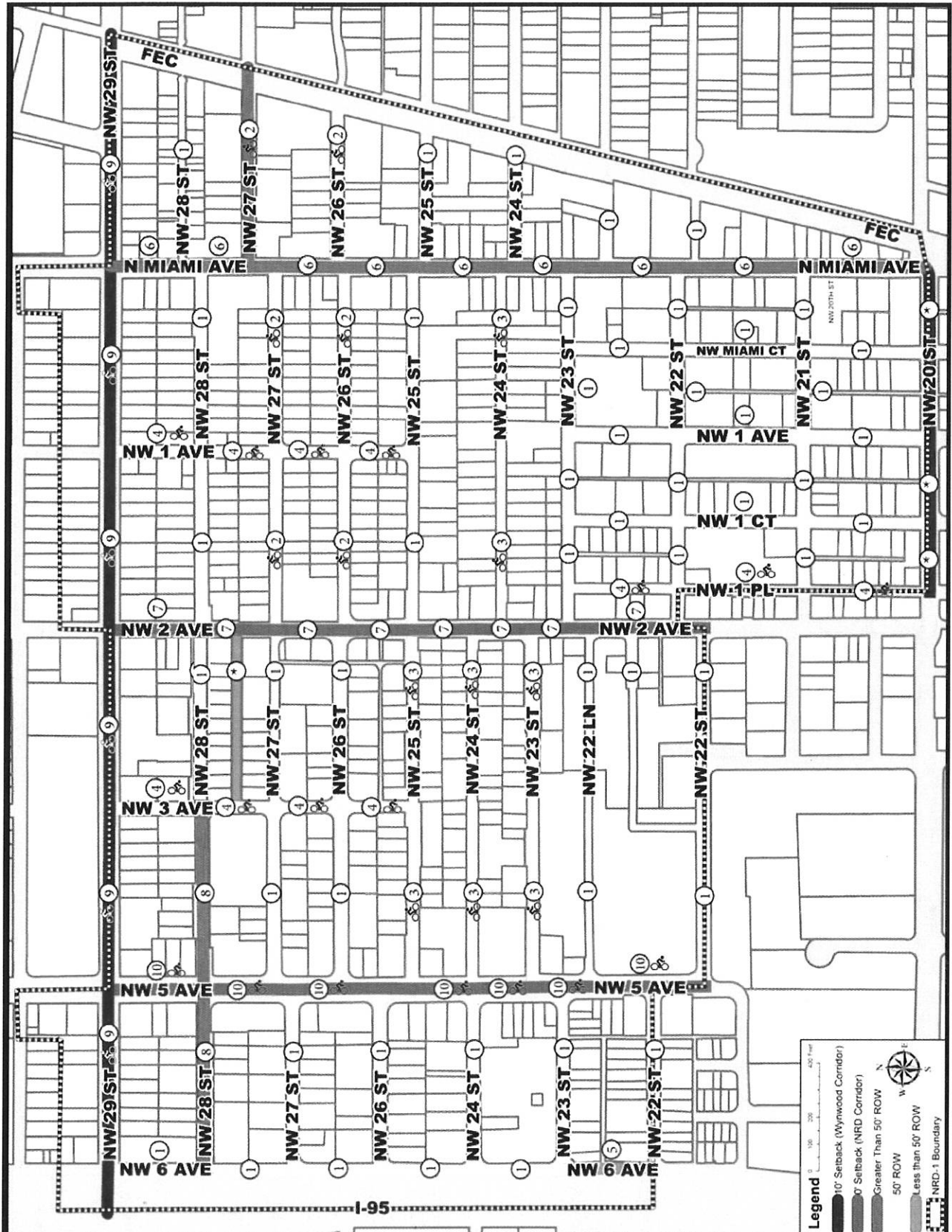

* ZONED ROW DOES NOT FIT A STANDARD STREET SECTION AND WILL REMAIN AS EXISTING CONDITION.

8.3 NRD-1 STREET MASTER PLAN - RIGHT-OF-WAY SECTIONS

City Public Works:
Standard 50-F
5' Established Setback

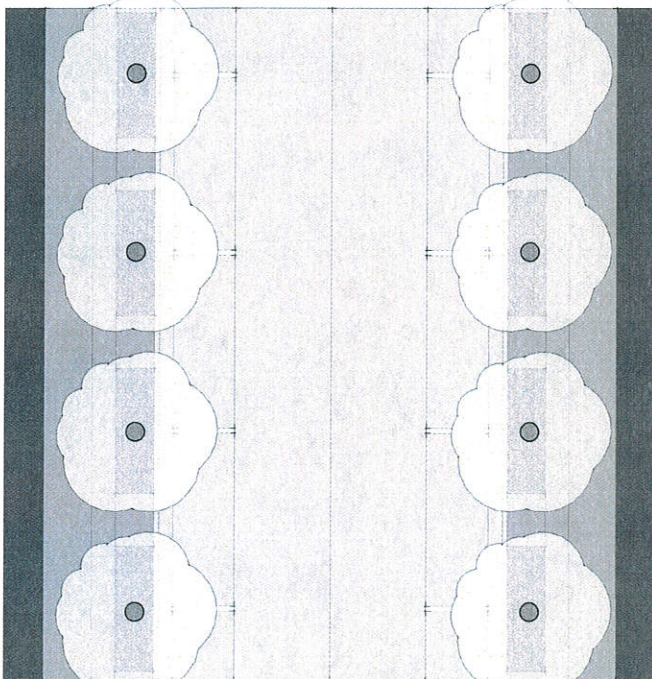
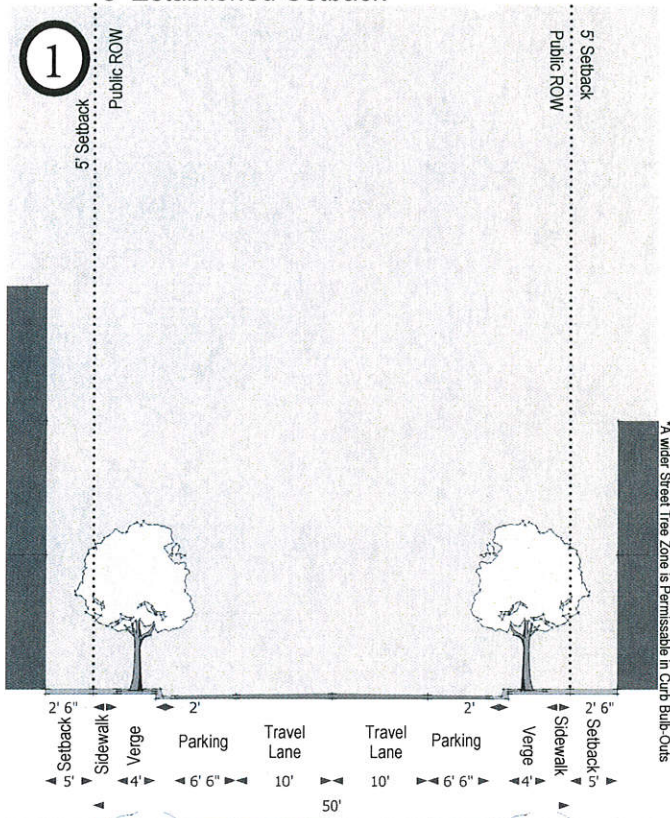

Affected Thoroughfares:
This is the standard thoroughfare condition for Wynwood, and is the most prevalent section applied in the NRD-1 SMP. For specific application, please reference SMP Map.

City Public Works:
Standard 50-F Modified With a Bike Lane
5' Established Setback

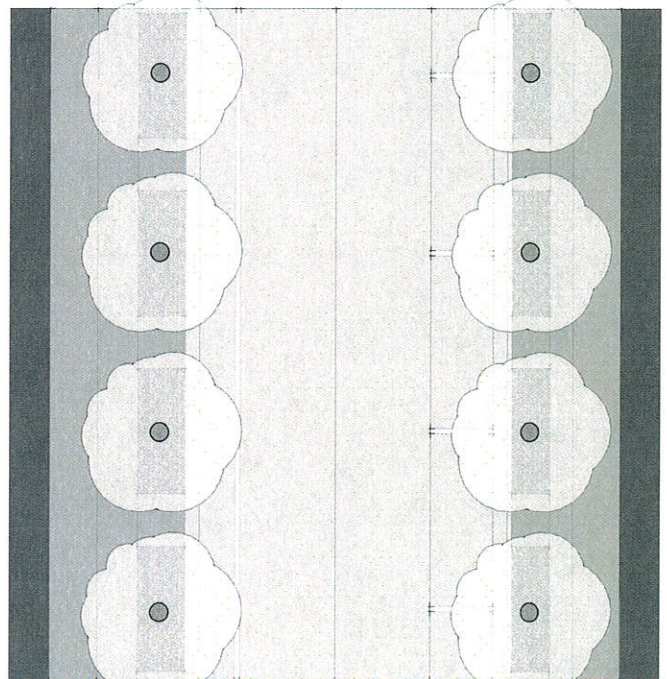
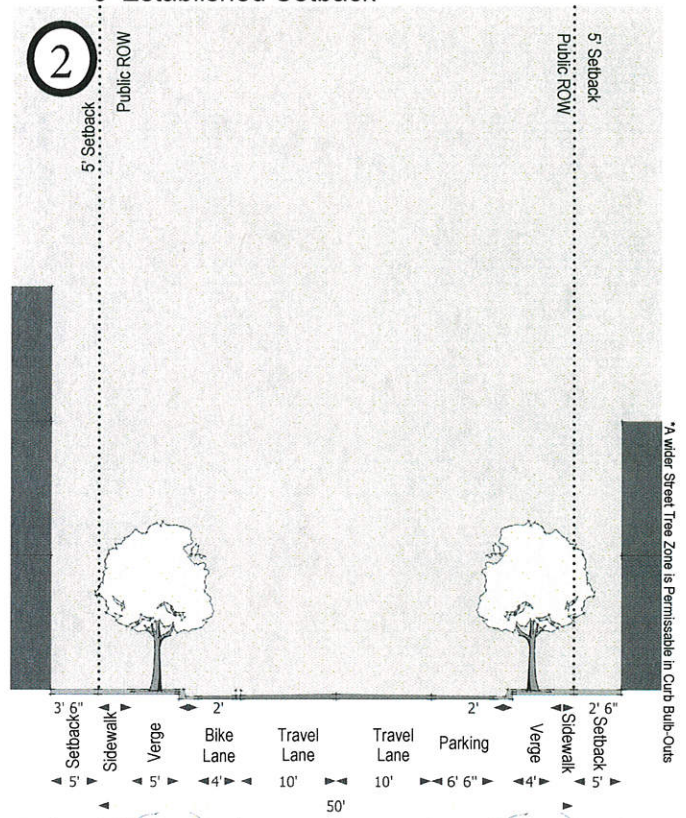

Affected Thoroughfares:
27th ST between NE 2nd AV and the FEC corridor
26th ST between NW 5th AV and the FEC corridor

City Capital Improvements:
One-Way With Bike Lane
5' Established Setback

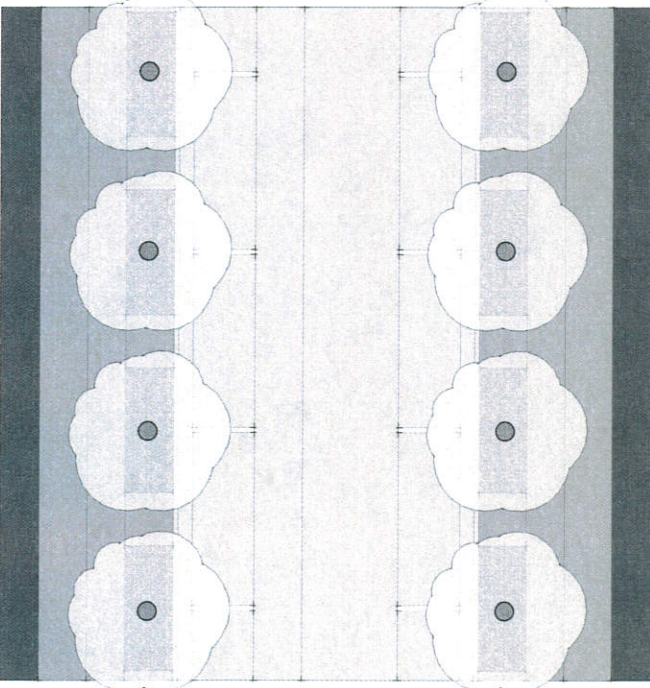
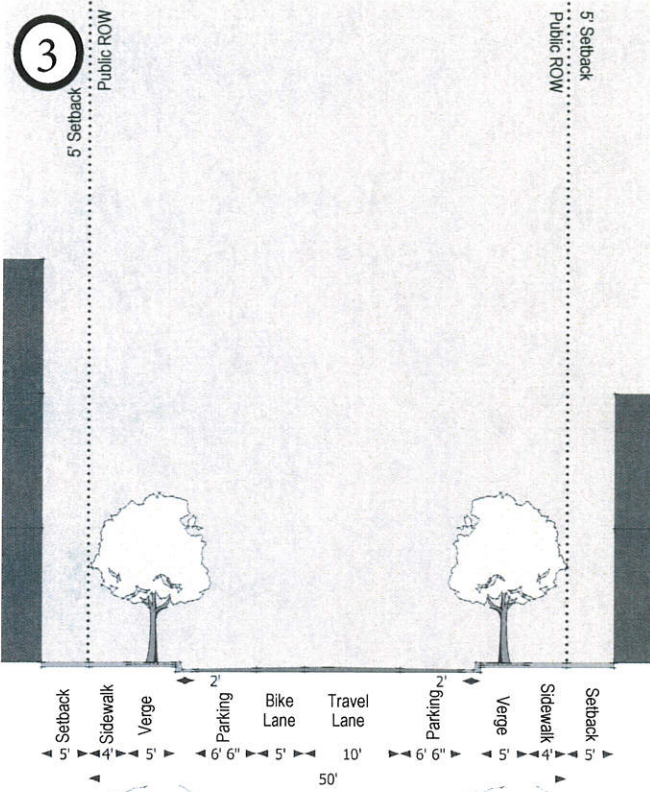

Affected Thoroughfares:
 NW 25th ST between NW 5th AV and NW 2nd AV
 NW 24th ST between NW 5th AV and N Miami AV
 NW 23th ST between NW 5th AV and NW 2nd AV

City Planning Department:
Woonerf*
5' Established Setback

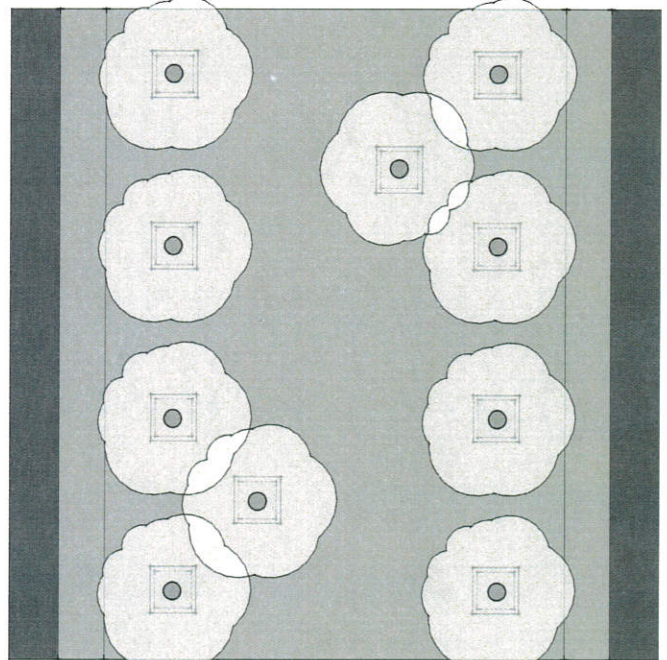
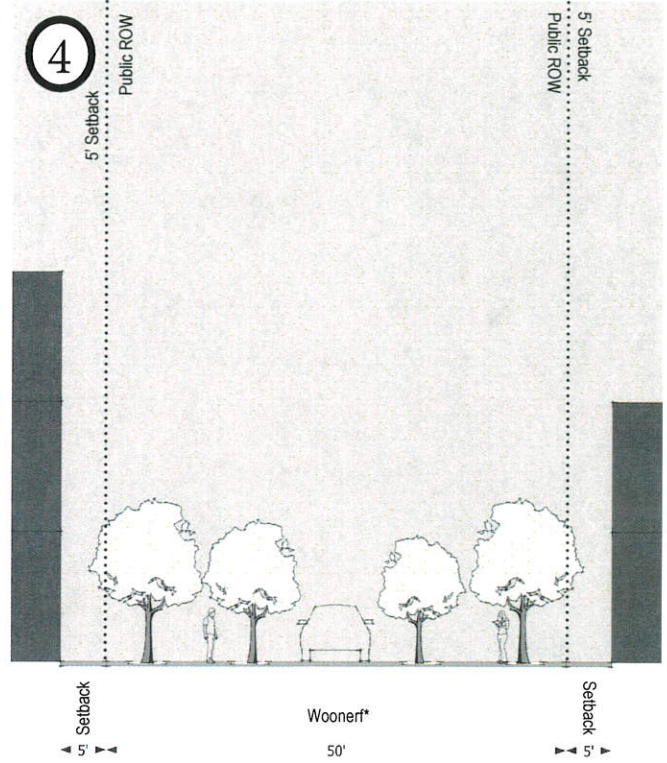

* Illustration is intended to convey Woonerf concept, not actual design
 Affected Thoroughfares:

NW 3rd AV between NW 29th ST and NW 25th ST
 NW 1st AV between NW 29th ST and NW 25th ST
 NW 1st PL between NW 23rd ST and NW 20th ST

City Planning Department:
45' ROW against I-95
5' Established Setback

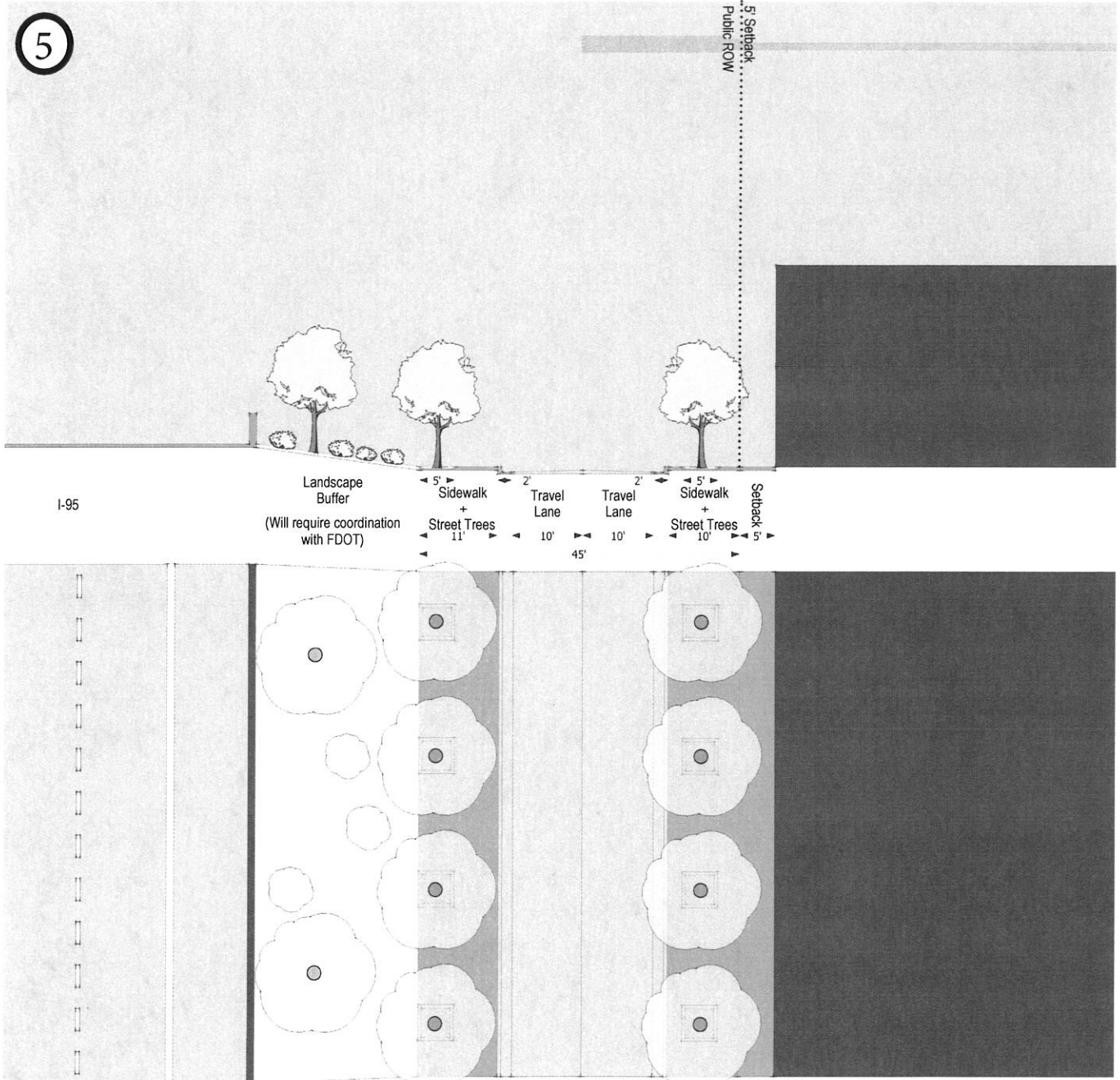

Affected Thoroughfare:
NW 6th AV between NW 22nd ST and NW 23th ST

Miami Dade County Public Works:
North Miami Avenue Proposed Road Diet
5' Established Setback

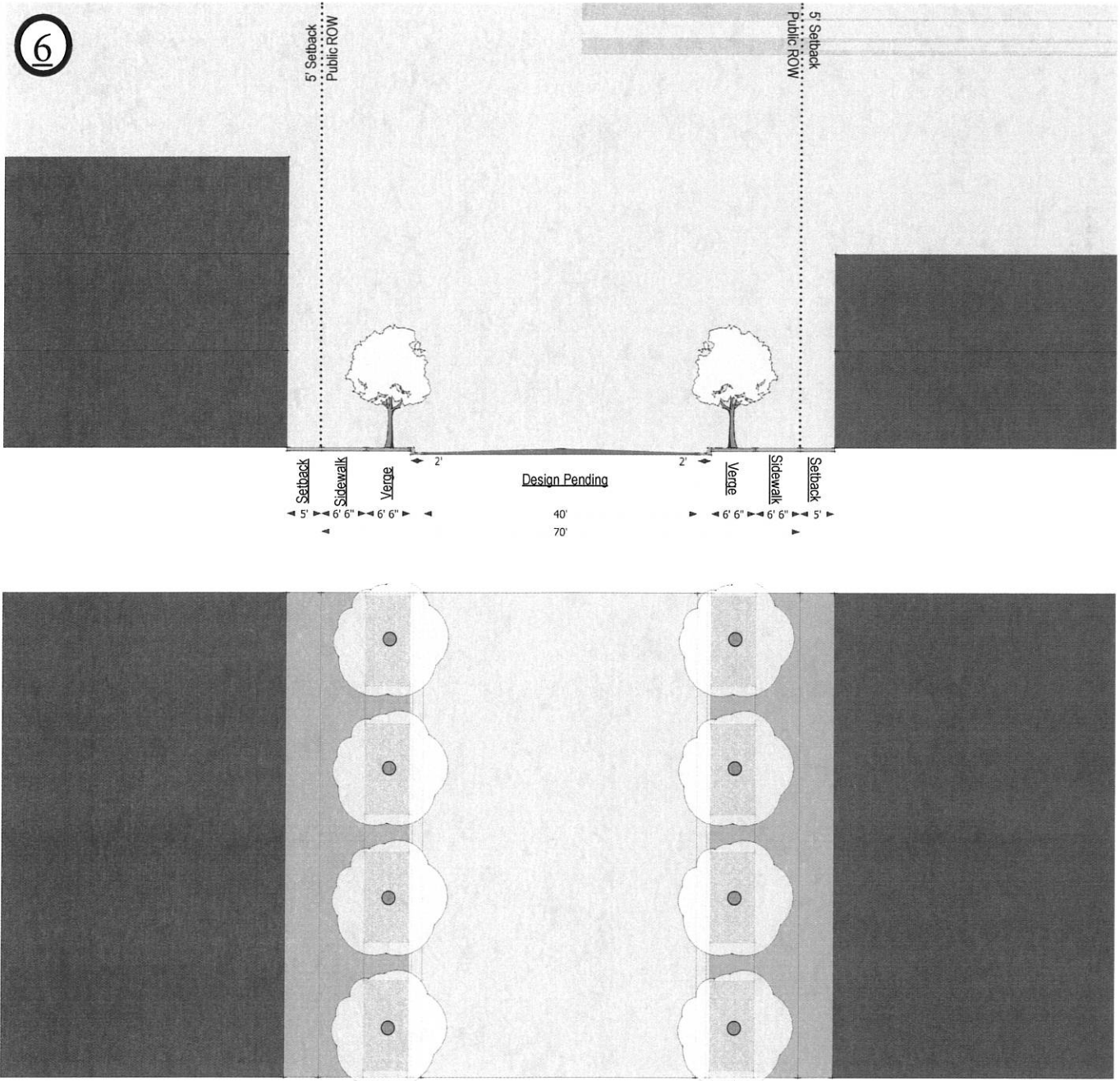

Affected Thoroughfare:

N Miami AV between N 23th ST and N 20th ST

City Public Works:
70-F
0' Established Setback

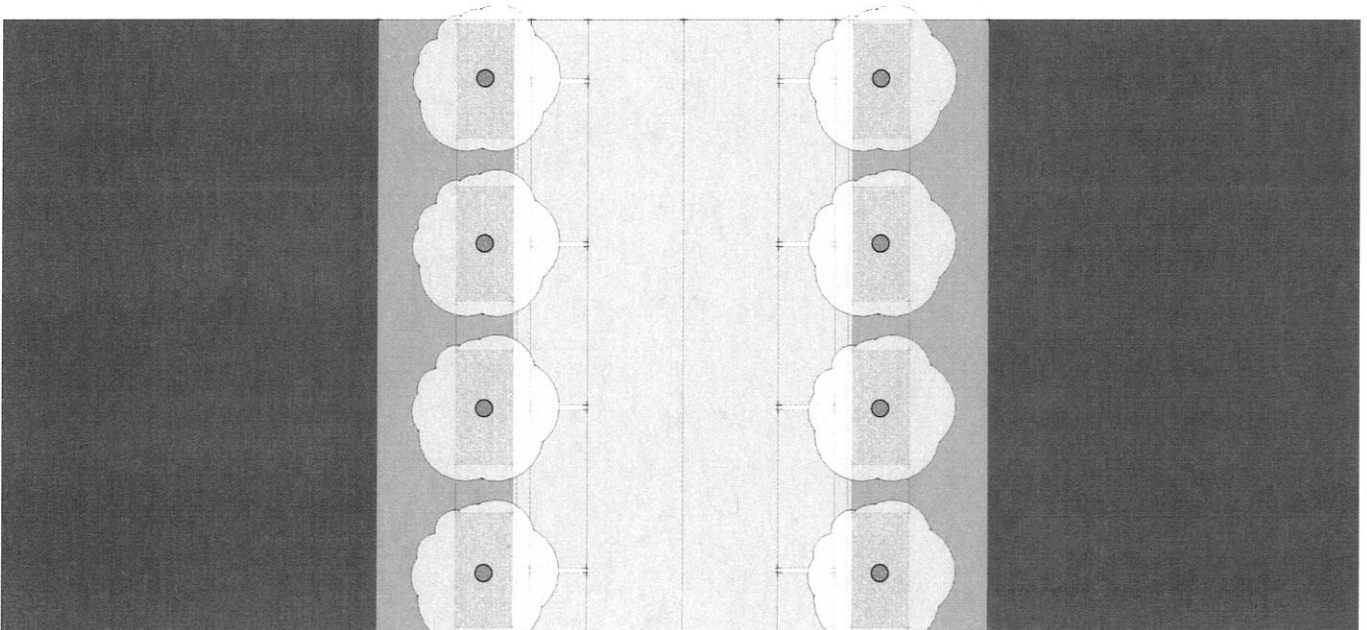
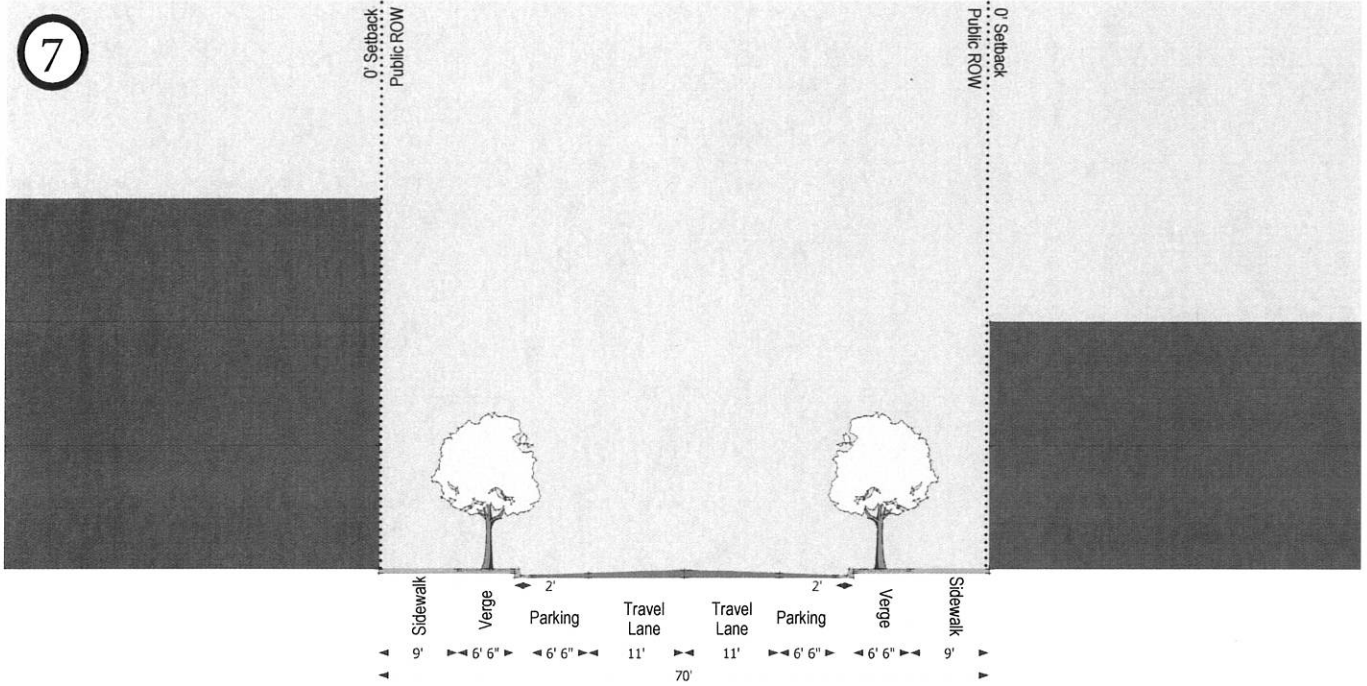

Affected Thoroughfare:
NW 2nd AV between NW 29th ST and NW 22th ST

City Planning Department:
 70' With Linear Parkway
 5' Established Setback

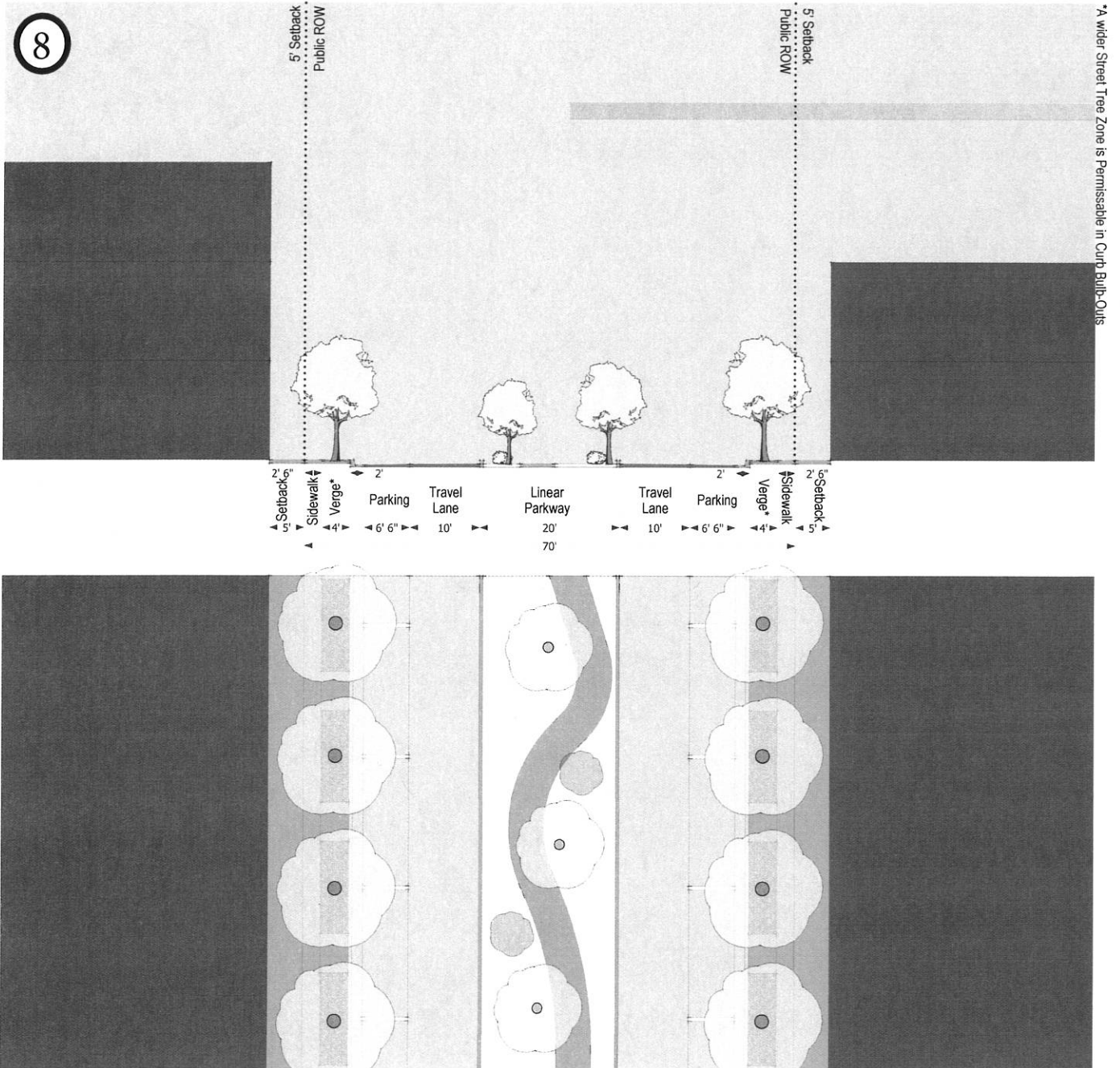

Affected Thoroughfare:
 NW 28th ST between NW 6th AV and NW 3rd AV

City Capital Improvements:
 NW 29th Approved Road Diet
 10' Established Setback

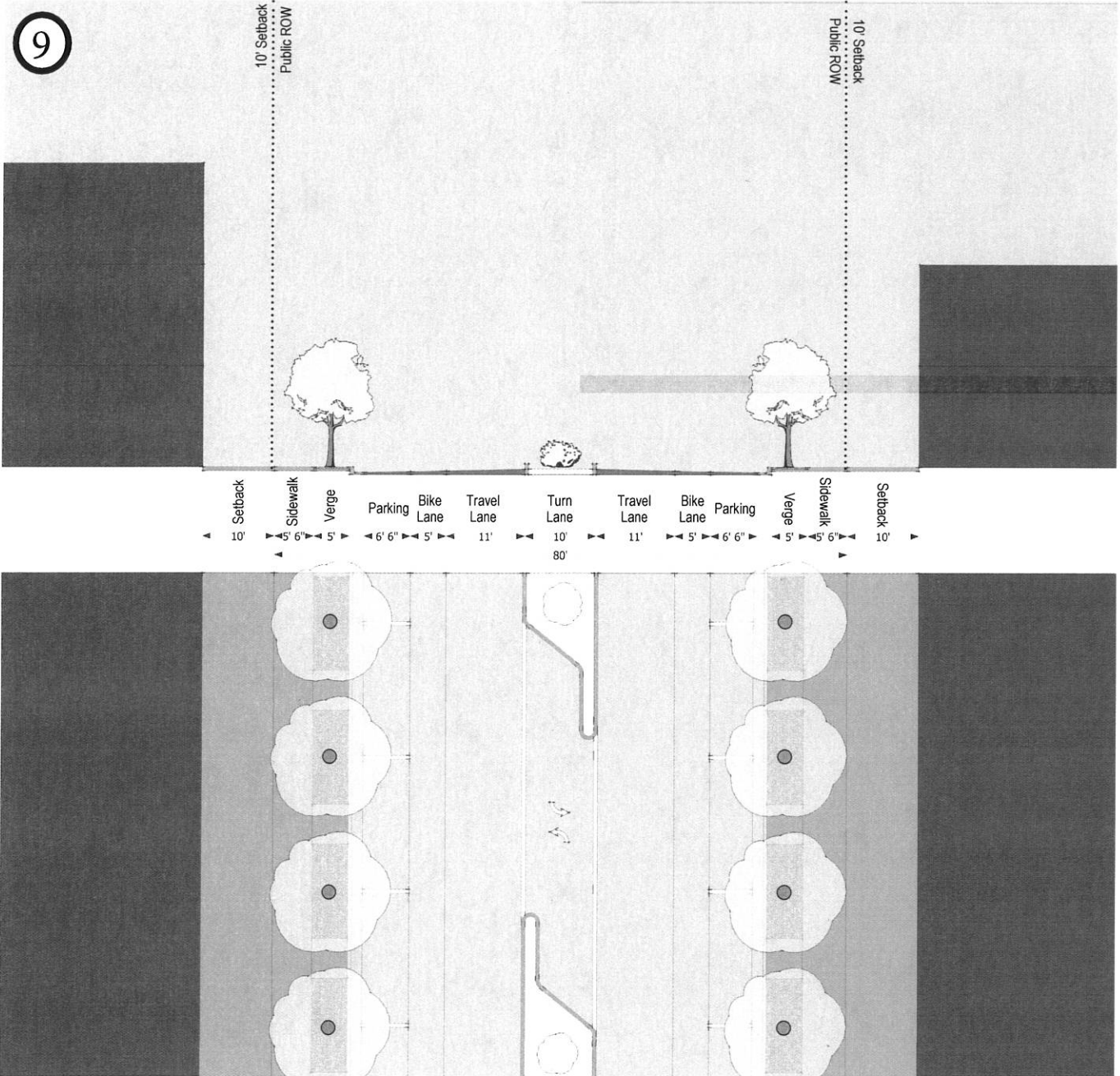

Affected Wynwood Corridor:
 NW 29th ST between I-95 and the FEC

City Capital Improvements:
 Modified 100-D with Bike Lanes
 0' Established Setback

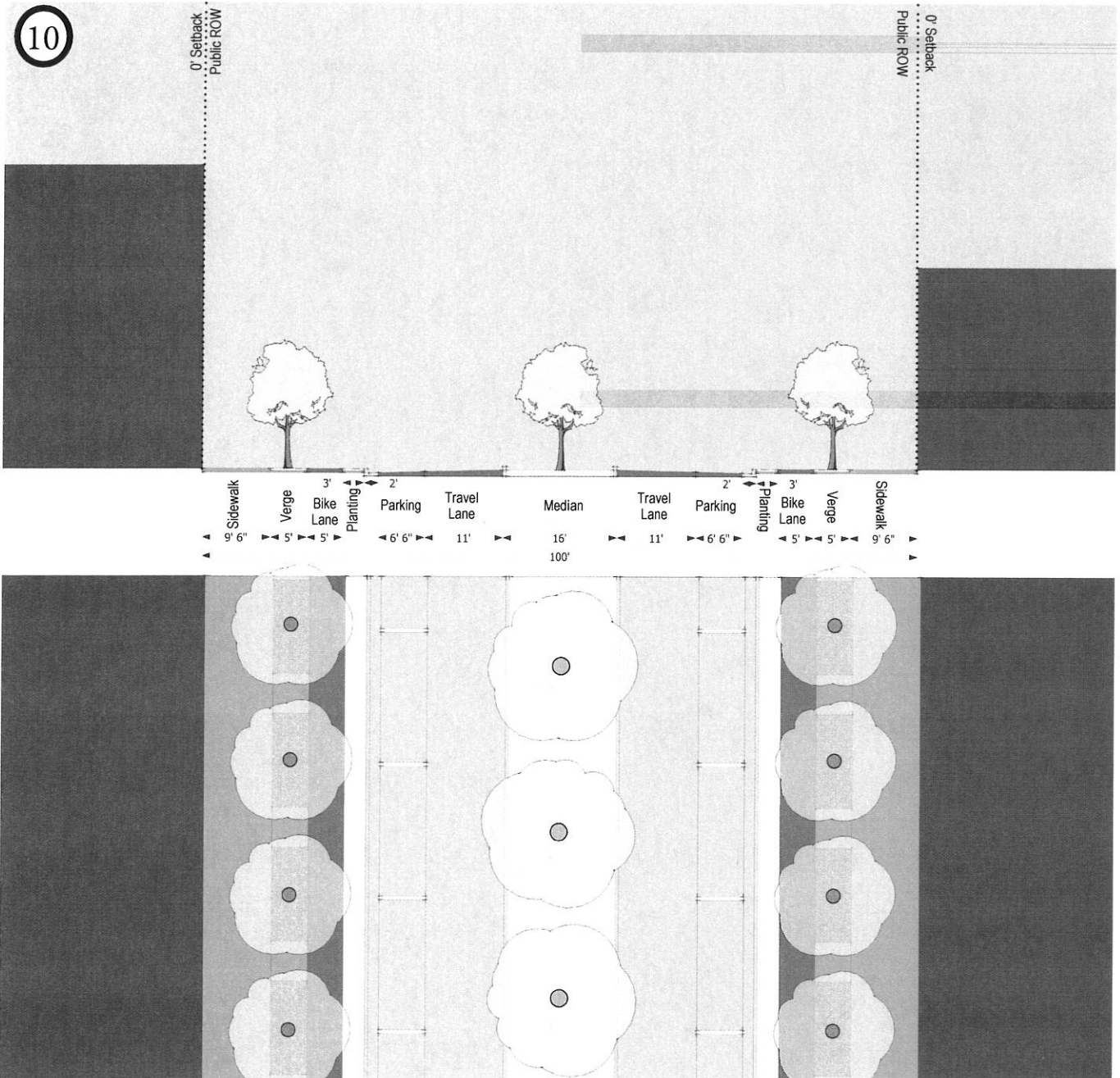

Affected NRD Corridor:
 NW 5th AV between NW 29th ST and NW 22nd ST

THIS PAGE LEFT INTENTIONALLY BLANK.